



presidential

July - September 2025

Q3

Specials



**EXISTING
SURGERY
REFRESH DEALS
UNDER \$20K*!**

**A-DEC
10 YEAR
WARRANTY ON
ALL A-DEC PRO
MODELS!!**



presidential
dental | medical | veterinary



Luke Williams
0421 493 876
NSW/ACT/QLD



Lee O'Bryan
0427 758 650
Greater Sydney/QLD



Michelle De Blasis
0422 391 596
VIC/TAS/QLD



1800 PRESIDENTAL
(1800 773 743)



presidential.com.au



info@presidential.com.au



/PresidentialAustralia



"I just wanted to extend a big thank you to the Presidential Team for completing the five year preventative maintenance service for our Sydney Dental Hospital Simulation Clinic over the past 2 months. The team were an absolute pleasure to arrange/work/co-ordinate with. The communication between Melina and the technical team was very smooth, professional and clear. I just wanted to acknowledge and thank your staff - They were fantastic! Please pass on my thanks (Melina, Luke, Vira, Matt and Jason) my apologies if I missed anyone else that attended."

Eve Wolstencroft



"Michelle De Blasis is the rep who we dealt with. She is professional and super efficient. It made buying our A-dec chair a smooth operation, even with some changes such as refurbishing an existing chair and relocation. To put things into perspectives, a competitor company only got back to us regarding our A-dec chair purchase enquiry a few weeks after our chair (sold by Michelle of Presidential) was installed! Totally happy."

Dr Cindy Nguyen



"I have had amazing service and quality workmanship from the whole service installation and sales team at Presidential!!! I had a compressor and suction break down and was unable to work, two technicians worked to get me up and running with dedication, knowledge, and great service!! They were amazing and I am very grateful and happy!! It's nice to know as dentists that patients can turn to us; and we too can turn to a team like this for excellent care!! Michelle from the sales team is very dedicated and committed to her job and definitely cares!! I totally recommend them to every dentist in Australia!!!"

Dr Nicola Stephen



"Incredible service from the very start by Michelle and Presidential Team. Michelle is exceptionally professional and organised and had all our orders in a timely manner. The servicing and installation team led by Lars and Darcy were fantastic at liaising with the builders directly and had everything installed and good to go without any hassle."

Highly recommend!"

Dr Shrey Surya



"I wholeheartedly recommend Presidential as a dental supplier, and I cannot speak highly enough of Lee's exceptional professionalism, honesty, promptness and patience. Her expertise, dedication and unwavering support have been instrumental. I am grateful for her invaluable assistance and the outstanding service she has provided. Presidential and Lee have undoubtedly exceeded my expectations, and I am confident in their ability to deliver exceptional products and services to all their customers."

Thank you, Presidential, and a special thank you to Lee for your remarkable support!"

Dr Ben Lee



We are opening our first practice over the next few weeks, and we purchased an A-dec chair, auto-clave and plant equipment (+ some extras) from Presidential.

We had a rocky road with the changing covid restrictions, and delays with our fit out, but the team at Presidential were always there to problem solve to help meet our changing needs and deadlines. The dedication and care given to our account (from purchase through to installation) has been unparalleled. We cannot thank them, or recommend Presidential, highly enough.

Dr Peter Bakouris, Carlton NSW

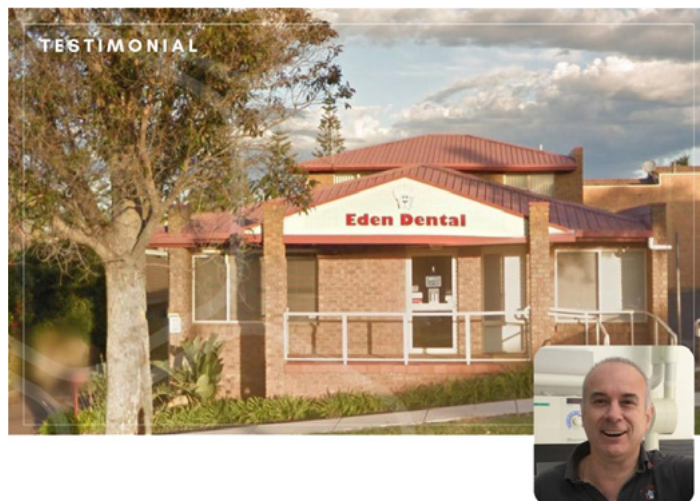

"Luke Williams and his team at Presidential are a pleasure to deal with. From purchase to delivery and after sales support their customer service is next to none. I would highly recommend them to anyone looking to purchase equipment for their surgery."

Dr Gabriel Maratheffis



"I have been working with Presidential and A-dec for a number of years.

Presidential is always quick to get back to me, provides fantastic pricing and stays in regular contact. Presidential's service is always fantastic - from install to maintenance. My A-dec 500 chairs are completely reliable and provide outstanding comfort for my patients. If you are looking for new equipment contact Presidential and they will look after you!"

Dr Mehdi Rahimi, Chatswood



"Our surgery has been involved with many service companies over the years and Presidential has been the stand out from all the companies we have used before. The standard of service, prompt response and excellent sales service from Presidential is unprecedented. Thanks to Presidential Team!"

Dr Jason Pireh, Kellyville

Durr Hygoclave 50 Steriliser Package

- Durr Hygoclave 50 22L Steriliser
- HygoPrint Easy Traceability Printer

**35%
OFF**

**SAVE
\$6,359.50**

RRP \$18,170
SPECIAL PRICE:

\$11,810.50

**Image for illustration purposes only*



HYGOCLOVE 50+ (SYD)

Vistascan Mini View 2.0

- Exceptional image quality thanks to PCS
- Latest generation of AI functions
- Vistascan smart reader – automated workflow
- Quick & easy scanning
- Large glass touch screen display
- Scan Manager – for efficient working
- Working without a PC is possible
- Easy to integrate into your network

**SAVE
\$4,112**

RRP \$17,495
SPECIAL PRICE:

\$13,383

**Image for illustration purposes only*



DURR VISTASCAN SHOWROOM (SYD)

PLEASE CALL 1800 773 743
TO BOOK YOUR SHOWROOM APPOINTMENT
AT THE NEWCASTLE OR SYDNEY FACILITIES

DEPOSIT ONLY!
**RESERVE NOW,
PAY LATER.**

A-DEC 300 Radius - Traditional

- A-dec 300 PRO Chair
- Headrest with DIAL adjustment
- SEWN Upholstery Set - COLOUR - ARUGULA
- Traditional Delivery System with CP5i Touchpad
- 2x 6-pin tubings, Fibre-optics module, NLZ Electric Motor
- Standard Size Stainless Steel Tray and Holder
- EMS Scaler Built-in kit - comes with module, cable, handpiece & 3x Tips
- 551STA Assistant Instrumentation with CP5 Touchpad and Single 3-pos suction arm
- 461C Spittoon with Support Centre
- 572L Dental LED light, chair mounted radius style
- 421/422 Doctor and Assistant operator Stools

SOLD

SAVE
\$23,395

RRP \$77,984
SPECIAL PRICE:

\$54,588

**Image for illustration purposes only*



300 PRO RADIUS TRAD (SYD)

A-DEC 400 Pro - Continental

- A-dec 400 PRO Chair
- Headrest with DIAL Adjustment
- SEWN Upholstery Set - COLOUR - APRICOT
- Continental Delivery System with CP5i Touchpad
- 2x 6-pin tubings, Fibre-optics module, NLZ Electric Motor
- Standard Size Stainless Steel Tray and Holder
- Acteon Newtron Scaler Built-in kit - comes with module, cable, handpiece & 3x Tips with Torque Wrenches
- 551STA Assistant Instrumentation with CP5 touchpad and Single 3-pos suction arm
- 461C Spittoon with Support Centre
- 572L Dental LED light, chair mounted radius style
- 421/422 Doctor and Assistant operator Stools

SAVE
\$25,719

RRP \$85,733
SPECIAL PRICE:

\$60,013

**Image for illustration purposes only*



400 PRO CONT (SYD)

A-DEC 500 Pro - Traditional

- A-dec 500 PRO Chair
- Headrest with LEVER adjustment
- FORMED Upholstery Set - COLOUR - LEMONGRASS
- Traditional Delivery System with DS7 Touchpad
- 2x 6-pin tubings, Fibre-optics module, NLZ Electric Motor
- Standard Size Stainless Steel Tray and Holder
- Acteon Newtron Scaler Built-in kit - comes with module, cable, handpiece & 3x Tips with Torque Wrenches
- 551 STA Assistant Instrumentation with CP5 touchpad and Single 3-pos suction arm
- 482M Monitor Mount
- Neovo Medical Grade 22 inch Monitor Screen
- Support Link
- 572L/511B Dental LED light, chair mounted radius style
- 521/522/NBR Doctor and Assistant Operator Stools

SAVE
\$33,204

RRP \$110,682
SPECIAL PRICE:

\$77,477

**Image for illustration purposes only*



500 PRO TRAD (SYD)

A-DEC 500 Pro - Continental

- A-dec 500 PRO Chair
- Headrest with LEVER adjustment
- SEWN Upholstery Set - COLOUR - VIVID PUNCH
- Continental Delivery System with DS7 Touchpad
- 2x 6-pin tubings, Fibre-optics module, NLZ Electric Motor
- Standard Size Stainless Steel Tray and Holder
- Acteon Newtron Scaler Built-in kit - comes with module, cable, handpiece & 3x Tips with Torque Wrenches
- 551 STA Assistant Instrumentation with CP5 touchpad and Single 3-pos suction arm
- Support Link
- 572L/511B Dental LED light, chair mounted radius style
- 521/522/NBR Doctor and Assistant Operator Stools

SOLD

SAVE
\$33,143

RRP \$110,479
SPECIAL PRICE:

\$77,335

**Image for illustration purposes only*



500 PRO CONT (SYD)

PLEASE CALL 1800 773 743
TO BOOK YOUR SHOWROOM APPOINTMENT
AT THE NEWCASTLE OR SYDNEY FACILITIES

DEPOSIT ONLY!
RESERVE NOW,
PAY LATER.

Vatech A9

- Field of View 8x8
- Magic PAN
- 5 years warranty

SOLD

20% OFF

SAVE \$12,100

RRP \$60,500
SPECIAL PRICE:

\$48,400

**Image for illustration purposes only*



Vatech Showroom A9 SP

Vatech Green X 12 with CEPH ARM

- Smart Focus – 1 Scan, 5 Images
- Pano/Ceph/3D CBCT/ Model Scan
- Multi FOV Selection
- Endo Mode with 0.05mm High Definition!
- 41 Layers Panoramic Images
- 10 years Warranty

20% OFF

SAVE \$21,780

RRP \$108,900
SPECIAL PRICE:

\$87,120

**Image for illustration purposes only*



Vatech Showroom Green X 12 RC

Vatech EzRay Air Wall 450 Arm (short)

- Smart angulation for optimal results
- Intuitive & convenient operating panel
- One dial for all functions
- Lightweight tube head for stable and safe use
- Short Arm – ideal for compact rooms
- 2 years Warranty

SAVE \$3,575

RRP \$7,150
SPECIAL PRICE:

\$3,575

**Image for illustration purposes only*



Vatech Showroom EzRay W450

Vatech VSP - Phosphor Plate Scanner

- Compact footprint, chairside diagnosis
- Fast scanning time
- 4 inch LED touch screen
- Image resolution: 20 line pair per mm
- In-built memory store up to 500 images
- 2 years Warranty

SOLD

SAVE \$2,178

RRP \$10,890
SPECIAL PRICE:

\$8,712

**Image for illustration purposes only*



Vatech Showroom Warners Bay VSP

PLEASE CALL 1800 773 743
TO BOOK YOUR SHOWROOM APPOINTMENT
AT THE NEWCASTLE OR SYDNEY FACILITIES

DEPOSIT ONLY!
RESERVE NOW,
PAY LATER.

FormLabs Package

- Form3B+ - Advanced Desktop 3D Printer
- FormWash - IPA Wash unit
- FormCure - Automated Post-Curing



FORMLABS PKGS SHOWROOM (QLD & VIC)

SAVE
\$3,249

RRP \$10,834
SPECIAL PRICE:

\$7,584

**Image for illustration purposes only*

Durr Hygoclave 50 Steriliser Package

- Durr Hygoclave 50 22L Steriliser
- HygoPrint Easy Traceability Printer



DURR HYGO50+ SHOWROOM (VIC)

SAVE
\$4,842

RRP \$18,170
SPECIAL PRICE:

\$13,328

**Image for illustration purposes only*

Melag 43B+ Steriliser

- Melag 43B+ 23L Steriliser
- Includes MelaFlash Cycle datalogger



MELAG PREMIUM 43B+ SHOWROOM (VIC)

SAVE
\$4,529

RRP \$22,645
SPECIAL PRICE:

\$18,116

**Image for illustration purposes only*

PSPIX - Phosphor Plate Digital X-ray Scanner

- Most compact phosphor plate scanner on the market - ideal for chairside x-ray scanning
- Comes with 2x Size 1 and 2x Size 2 image plates
- Standard or High definition modes
- Networks up to 10 surgery rooms
- Quick Scanning times



PSPIX SHOWROOM (VIC)

SAVE
\$3,146

RRP \$15,730
SPECIAL PRICE:

\$12,584

**Image for illustration purposes only*

PLEASE CALL 1800 773 743
TO BOOK YOUR SHOWROOM APPOINTMENT
AT THE NEWCASTLE OR SYDNEY FACILITIES

DEPOSIT ONLY!
RESERVE NOW,
PAY LATER.

A-dec 300 Radius – Traditional

- A-dec 300 Radius chair with Knob headrest
- Seamless/FORMED Upholstery – SKY BLUE colour
- Traditional delivery system with fibre-optics module, Fibre-optic high speed line, Slow speed line with fibre-optic NLZ electric motor, Deluxe touchpad, Standard size tray and holder
- Satelec Newtron scaler built-in kit with 3x scaler tips
- Assistant Suction and Instrumentation
- EP valve and adaptor
- Cuspidor and Support centre
- 572L Radius-style LED dental light
- 421/422 Doctor and Assistant stools

**PURCHASE
A-DEC 300
AT 2022 PRICES!
- WHILE STOCKS
LAST!**



**SAVE
\$14,399**

RRP \$57,596
SPECIAL PRICE:

\$43,197

**Image for illustration purposes only*

**ORDER
NOW FOR NEXT
SHOWROOM
PACKAGE
RELEASE**

PLEASE CALL 1800 773 743
TO BOOK YOUR SHOWROOM APPOINTMENT
AT THE NEWCASTLE OR SYDNEY FACILITIES

MASSIVE STOCK CLEARANCE SALE!

*Prices slashed on existing stock – while stock lasts. *All Clearance items must be paid in full to secure the order. *Clearance offers can not be combined with any other package offers. *Some items are display stock from our showroom. These come with full warranty term starting from date of sale to customer.

HANDPIECE OILERS



Assistina TWIN *does not include quick connect adaptors

\$2,978

SAVE \$1,091!!

IMAGING EQUIPMENT



Vatech EZRAY Air W 600

\$6,000

SAVE \$1,200!!



Vatech VSP

\$9,000

SAVE \$1,890!!



ScanX Edge

\$7,530

SAVE \$3,633!!



ScanX Duo Touch

\$15,000

SAVE \$5,449!!



SoproLife intra-oral camera
(comes with dock**)

\$4,529

SAVE \$5,449!!



SoproCare intra-oral camera
(comes with dock*)

\$4,529

SAVE \$5,449!!



Sopro717 intra-oral camera
(comes with dock**)

\$3,558

SAVE \$899!!



Sopr617 intra-oral camera
(comes with dock***)

\$2,096

SAVE \$524!!



ProVecta HD intra-oral X-ray

\$6,976

SAVE \$4650!!

AIR MOTORS



AM-25 RM

\$634

SAVE \$271!!



AM-25 LRM

\$1,273

SAVE \$848!!



AM-25 LT

\$1,495

SAVE \$641!!

HANDPIECES



TK-98 LM

\$1,490

SAVE \$993!!



TG-98 LN

\$976.80

SAVE \$651.20!!



RK-97 L

\$1,618.80

SAVE \$1,079.20



TK-98 L

\$1,480.80

SAVE \$987.20!!



WP-64 M

\$430.20

SAVE \$286.80!!



WK-56 LTS

\$1,102.80

SAVE \$735.20!!



WK-56 LT

\$1,102.80

SAVE \$735.20!!



WG-99 A

\$1,039.80

SAVE \$693.20!!



WE-56 LED G

\$672

SAVE \$448!!



TE-98 LM

\$975.60

SAVE \$650.40!!



S-11 Surgical Straight Handpiece

\$1,192

SAVE \$511!!

**Dock type supplied to be based on stock availability – either direct dock, or mini dock

Ask us about stock A-dec Upholstery sets at massive discounts!



CHOOSE A CHAIR PACKAGE* AND RECEIVE 10 YEARS WARRANTY **SAVE \$10,000**



*When you bundle it with either a Durr Autoclave **OR** Imaging product and get an A-dec Stool Package from only **\$1,000**

BUNDLE WITH



FROM **\$1,000**

GET AN A-DEC STOOL PACKAGE



GET AN A-DEC STOOL PACKAGE FROM ONLY **\$2,000**



SAVE **\$8,475**

A-DEC 300 PRO DEALS

INTRO PACKAGE
WAS \$44,725

NOW \$36,250

INCLUDES

- 311B Pro Compatible Chair
- Formed Upholstery
- 332 Pro delivery with CP5 Touchpad
- 3-position Control Block
- 351/S/3 Assistant's instrumentation
- 372 LED Light

SAVE **\$10,750**

SIMPLIFIED PACKAGE
WAS \$57,195

NOW \$46,445

INCLUDES

- 311B Pro Compatible Chair
- Formed Upholstery
- 332 Pro delivery with CP5i Touchpad
- 4-position Control Block with electric motor
- 551STA Assistant's instrumentation
- 372 LED Light



HYGOCLAVE AUTOCLAVES. HYGIENE IS IN OUR DNA. THE HYGOCLAVE 50 AND 40 SERIES.

The Hygoclave 50 and 40 series offers dental practices a professional Class B solution that combines impressive performance with a well thought-out operating

concept for maximum efficiency and exceptional user friendliness. It is designed to cope effortlessly with tough day-to-day working environments.

OFFER 1

BUY AN A-DEC CHAIR PACKAGE[#], BUNDLE WITH A DÜRR HYGOCLAVE AUTOCLAVE AND
SAVE \$10,000



OFFER 2

HYGOCLAVE 40 PLUS PACKAGE
22 Litre

WAS \$17,398 **NOW \$12,995** SAVE \$4,403

HYGOCLAVE 40 PACKAGE
17 Litre

WAS \$16,307 **NOW \$11,995** SAVE \$4,312



+
Printer

OFFER 3

HYGOCLAVE 50 PLUS PACKAGE
22 Litre
WAS \$19,579 **NOW \$13,995** SAVE \$5,584



Hygoclave 50 Plus + Printer + VistaSoft Monitor Software

PIEZON®
THE ONE AND ONLY NO PAIN SCALER

EMS⁺

NO PAIN
Module



PIEZON® PS
NO PAIN Instrument



PIEZON® Handpiece

With PIEZON® NO PAIN technology, the power transmitted to the instrument automatically increases to remove the calculus effectively leading to maximized patient comfort.

It can be seamlessly integrated into your A-dec Delivery System.

		SPECIAL PRICE	SAVE
EM-FS-438	NO PAIN Kit [†]	\$3,608	\$496
EM-FS-437	NO PAIN Kit LED [†]	\$5,071	\$577
[†] Purchase an EMS Scaler Kit with an A-dec Delivery System, receive a FREE Analogue Connectivity Kit valued at \$308.			
EM-EN-041	Universal Handpiece	\$899	\$1,367

VistaSystem Savings!

Your Complete Intra and Extra-oral Imaging Solution



The Dürr VistaSystem offers an imaging solution that's not just about clarity, it's about delivering certainty with every scan.



OFFER 1

BUY AN A-DEC CHAIR PACKAGE*

SAVE \$10,000

ON A DÜRR IMAGING BUNDLE



OFFER 2

BUY A VISTASCAN MINI VIEW 2.0

WAS \$17,495
NOW \$16,995

SAVE \$500



OFFER 3

VISTACAM iX INTEGRATED INTRODUCTORY OFFER

WAS \$7,880 | NOW \$5,995 **SAVE \$1,885**

• Brilliant images and excellent camera diagnosis • One camera, many options • Excellent image quality • Software analysis for detection of caries lesions and visualisation of plaque through fluorescence • Diagnostic aid for detection of proximal caries, without radiation exposure • Multi-user capability.

PLUS RECEIVE FREE A-DEC POWERED USB HUB AND ADAPTOR VALUED AT **\$1,200**

VISTACAM iX HD SMART

SAVE \$1,000 ON EITHER BENCHTOP OR INTEGRATED MODEL



OFFER 4

VISTAINTRA DC: X-RAY GENERATOR

WAS \$7,645 | NOW \$7,145 **SAVE \$500**

• Simple operation and accurate positioning • Versatile arm lengths to suit your surgery • Reliable with long service life • Adjustable mA and kV • 0.4 mm Focal Spot.



SCAN THE QR CODE TO FIND YOUR NEAREST A-DEC DEALER



TERMS AND CONDITIONS: *Package must include Chair, Upholstery, Configured Delivery System with A-dec Electric Motor and Tray Holder, 500 LED Lights, 551 Assistants Instrumentation with Support Link, Scaler and Stool Set, and one piece of Dürr Sterilisation or Imaging Equipment. Contact your local A-dec dealer for more details. Offer valid 1st July 2025 – 30th September 2025. This offer cannot be combined with any other chair promotions. All Prices include GST. JA02500017_0525



Lisa

Promotion Package*

Traceability kit includes:
Consumable Kit
Label printer
QR Bar code reader

CODE: PLUS_Discount LISA



lisa

SAVE over \$5,000 with a Lisa steriliser package from Presidential!

The main graphic features a large white Lisa steriliser unit on the right. To its left, a green-outlined box contains images of the traceability kit: a handheld QR bar code reader, a label printer, and two rolls of labels. Below this, a green circle contains the text: **FREE** Traceability Kit & ioDent Cloud-based services. In the bottom left corner, there is an inset showing the ioDent app on two smartphones, with the ioDent logo and 'SMART DENTAL SOLUTIONS' text next to it. A large, faint green cross is visible in the background.

Synea Fusion & Vision Promotion

Clinic
synea



**BUY 2
GET 1
FREE!!***

**BUY 3
GET 2
FREE!!***

**ASK US
FOR A
QUOTE &
SAVE!!**

*Can Mix & Match, FREE item is equal to the lowest priced item.



Ask us about Surgery Setup deals with W&H handpieces, handpiece oilers, Surgical Consoles & Surgical Handpieces!!



Ask us for a Surgery Setup quote with Massive savings!!



20% OFF

Alegra handpieces



20% OFF

Implantmed & Piezomed module



20% OFF

Surgical handpieces



vatech

Green X™
Powered by DAVIS AI

Imagine 49.5um voxel as your default - segmented to visualise all canals easily identifying MB2, *isn't it superb?*
Meet the new *Endo mode* inside Green X powered by DAVIS



MB2
Length:
6.12mm

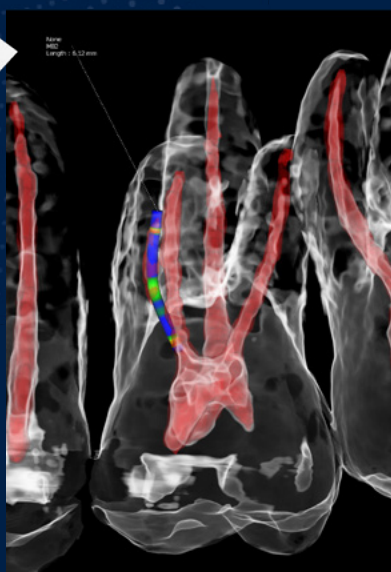

Get Instant TMJ visualisation with *Australia's first* CBCT with built-in AI segmentation!

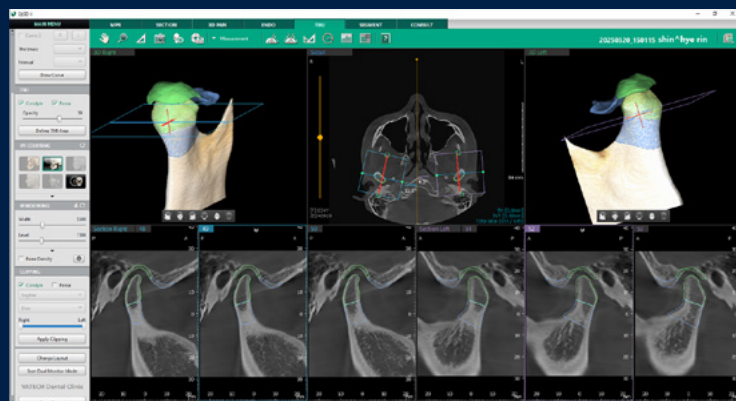

We matched 4-in-1 versatility with true AI segmentation

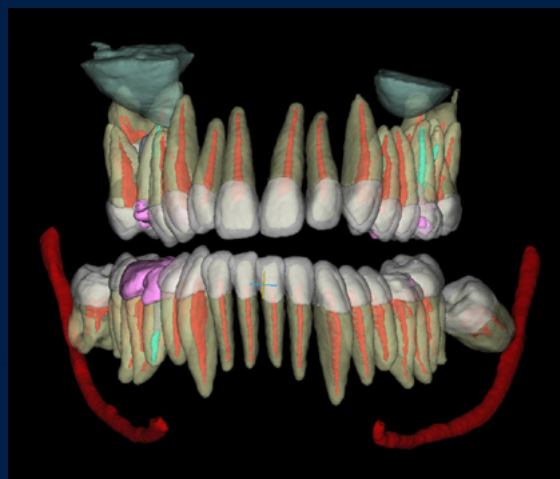

Vatech EzRay Air Portable

vatech

WEIGHT INNOVATION WITH CNT (CARBON NANO TECHNOLOGY)

The world's first dental application of Carbon Nano Technology.

The EzRay Air Portable is a lightweight portable x-ray device that is designed for easy handling and stable positioning, delivering optimal image quality for your intra-oral x-ray images.

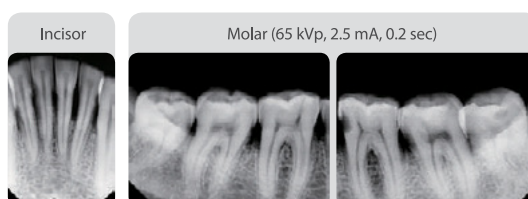
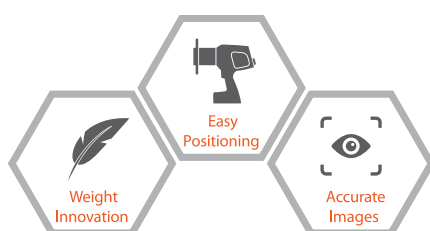

DOUBLE SCATTER SHIELD DESIGN FOR OPERATOR SAFETY

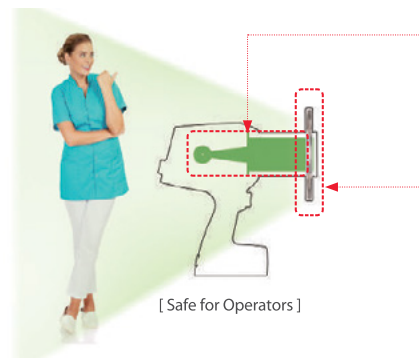

INTERNAL SHIELDING

The internal radiation shielding is perfectly designed to protect the operator from radiation leakage.

EXTERNAL BACKSCATTER SHIELDING

Exposure to radiation results from the beam interacting with the surface of the patient, causing radiation to bounce off as radiation scatters in different directions. The backscatter shield significantly reduces the amount of radiation being reflected.



LOWER COOLDOWN TIMES, FASTER WORKFLOW

The EzRay Air Portable's unique carbon-nano technology efficiencies, which are not available in traditional x-ray generation methods, means there is a 75% reduction in cool-down time between shots, when compared to leading competitor's devices. This allows users to spend less time waiting for their x-ray to be ready and more time diagnosing and treating the patient.

NO WARMUP TIME

With no initial start-up delay for conventional x-ray sources to warm up, the EzRay Air Portable's Carbon Nano Technology optimizes workflow by allowing for quicker exposure after you initially turn on the device.

ASK US
FOR BEST
PACKAGE
PRICING!



Vatech EzScan

vatech

EXPAND YOUR DIGITAL WORKFLOW

CALL US
FOR SPECIAL
PRICING!



SIMPLE AND INTUITIVE INTERFACE FOR AN IMPROVED SCANNING EXPERIENCE

- Clear and intuitive interface for ease of use
- Essential functionality for many treatment plans



CASE SHARING

- EzScan Cloud is an easy-to-use file-sharing module for sharing digital impressions with the lab of your choice.



QUICK SCAN TIME FOR WORKFLOW EFFICIENCY

- Full arch scans in under 1 minute from start to finish



OPEN PLATFORM WITH NO CONTINUED FEES

- Easy to export to your treatment planning software or to send it to the lab of your choice
- Maximize your ROI with no continued fees

NSK Create it

WINTER PROMOTION

JULY - AUGUST - SEPTEMBER
2025





Whatever your **chair connection**, there's an NSK Turbine that suits you.



NSK coupling



Sirona® coupling



KaVo® coupling

NSK handpieces are suitable for most coupling types including:



W&H® coupling



Bien-Air® coupling

MODEL Ti-Max Z990L

RRP	SALE
FROM \$1,981	FROM \$1,585
ORDER CODE: PA23730001	

MODEL Ti-Max Z890L

RRP	SALE
FROM \$1,981	FROM \$1,585
ORDER CODE: PA23720001	

OTHER CONNECTION OPTIC PRICING

- Ti-Max Z990/Z890L • RRP \$2,074 - SALE PRICE \$1,659
- Ti-Max Z Micro • RRP \$1,591 - SALE PRICE \$1,273

WANT A FREE TRIAL?

SCAN HERE



SPECIAL OFFER

Buy 2x Ti-Max Z990/Z890L (at RRP) + Get 1x Z Micro Free

Winter promotion not to be used in conjunction with any other NSK promotions. Prices as listed in AUD and include GST. Valid until 30 September 2025.



General Dental

Premium handpieces for your day-to-day



Built for everything from routine restorations to complex crown preps – deliver work you're proud of with NSK precision in your hands.

Ti-Max Z

LOW-SPEED HANDPIECES

FAVOURITES



MODEL **Z25L** 1:1



2-YEAR WARRANTY

RRP	SALE
FROM \$1,491	FROM \$1,193
ORDER CODE: C1038	

Ideal for restorations



MODEL **Z24L** 1:1



2-YEAR WARRANTY

RRP	SALE
FROM \$1,491	FROM \$1,193
ORDER CODE: C1126001	

Ideal for restorations



MODEL **Z95L** 1:5



3-YEAR WARRANTY

RRP	SALE
FROM \$2,121	FROM \$1,697
ORDER CODE: C1034SW	

Ideal for restorations and crown preparations

S-Max M

LOW AND HIGH-SPEED HANDPIECES

BEST SELLERS



MODEL **M25L** 1:1



12-MONTH WARRANTY

RRP	SALE
FROM \$1,353	FROM \$1,082
ORDER CODE: C1024	

Ideal for restorations



MODEL **M95L** 1:5



12-MONTH WARRANTY

RRP	SALE
FROM \$1,763	FROM \$1,410
ORDER CODE: C1023	

Ideal for restorations and crown preparations



MODEL **M900L**



12-MONTH WARRANTY

RRP	SALE
FROM \$1,381	FROM \$1,105
ORDER CODE: P1254	

Ideal for restorations and crown preparations



MODEL **M800L**



12-MONTH WARRANTY

RRP	SALE
FROM \$1,381	FROM \$1,105
ORDER CODE: P1253	

Ideal for restorations and crown preparations

Winter promotion not to be used in conjunction with any other NSK promotions. Prices as listed in AUD and include GST. Valid until 30 September 2025.

Surgical Precision

For specialists who deserve better

Perform with confidence and control using NSK surgical tools in your hands. Explore our range built for implant procedures to complex surgical extractions.

Surgic Pro2

MUST HAVE

For implants and beyond – deliver precise torque with Surgic Pro2 smart micromotor, wireless foot control, and Bluetooth® connectivity for a seamless surgical flow.

MODEL **Complete Set with X-SG20L Optic Handpiece**

RRP	SALE
FROM \$8,726	FROM \$6,981
ORDER CODE: Y1500511	



SurgicPro2 Complete Set with SG20 Non-Optic Handpiece
RRP ~~\$7,497~~ \$5,983.



Surgical Handpieces

BEST SELLERS



MODEL **X-SG20L**

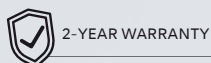

RRP	SALE
FROM \$2,720	FROM \$2,176
ORDER CODE: C1003	

Ideal for implant placement



MODEL **SG20**

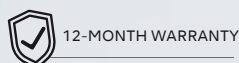

RRP	SALE
FROM \$1,657	FROM \$1,326
ORDER CODE: C1010	

Ideal for implant placement



MODEL **Z-SG45L**

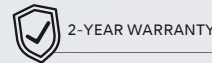

RRP	SALE
FROM \$2,221	FROM \$1,777
ORDER CODE: C1107	

Ideal for tooth sectioning during complex extractions

Winter promotion not to be used in conjunction with any other NSK promotions. Prices as listed in AUD and include GST. Valid until 30 September 2025.

Oral Hygiene

Designed for the Oral Hygiene Heroes



Varios Combi Pro

BASIC SET

Ultrasonic Scaling x Powder Therapy

RRP	SALE
FROM \$7,856	FROM \$6,285
ORDER CODE: Y1004194	



RRP \$327 \$294

STOCK UP YOUR KIT!

Unlock 10% off RRP **FLASH pearl** or **SOFT pearl (4 pack)** to your oral hygiene purchase!

MODEL Perio-Mate

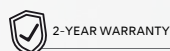

Ideal for periodontal management with precise powder flow control.



RRP	SALE
FROM \$1,696	FROM \$1,357
ORDER CODE: Y1002654	



MODEL Propy-Mate neo



Ideal for routine prophylaxis to get brilliant results.

RRP	SALE
FROM \$1,696	FROM \$1,357
ORDER CODE: Y135029	

Winter promotion not to be used in conjunction with any other NSK promotions. Prices as listed in AUD and include GST. Valid until 30 September 2025.

Maintenance

Designed for your handpiece care



MODEL iCare C2 Type



12-MONTH WARRANTY

RRP

SALE

FROM

~~\$5,489~~

FROM

\$4,391

ORDER CODE: Y1002787



NSK TECH CENTRE

NSK offers more than premium dental equipment – we back it with expert service, staff training, and reliable repairs.

Our Sydney-based Tech Centre delivers factory-certified support using genuine parts and precision diagnostics. With over 60 years of combined experience, our technicians keep your NSK products performing at their best. That's the NSK difference.

GET PEACE
OF MIND



SCAN TO REGISTER
YOUR NSK HANDPIECE
TO CLAIM WARRANTY!

CAN'T FIND WHAT YOU ARE LOOKING FOR?

We're here to help! Reach out to our team and we'll assist you in finding the right solution for your practice.

CONTACT **PRESIDENTAL** - 1800 773 743

Setup your new surgery with Presidential & SAVE!!

MELAG
competence in hygiene



**Buy a Melag Pro or
Prime Line steriliser
& receive a FREE
Melaprint80
traceability printer**



**FREE!
SAVE
\$1,305!!**

**Ask us about special pricing on
MelaTHERM, CareClave, CliniClave, MelaTRACE, MelaSEAL!**

**Contact us today to see how much you can save
on your new Steri Room Equipment Package!**



Enbio Pro & Enbio S

enbio®

Enbio sterilisers are up to 6 times smaller and 3 times lighter than a typical class-B / vacuum autoclave. But when it comes to work efficiency, they keep up the pace.

Superfast sterilisation

Up to 4 times faster cycle time than the typical autoclave.

Perfectly dry pouches in no time

Enbio S sterilises a load of wrapped instruments in just 15 minutes (Enbio Pro – 18 minutes).

Emergency sterilisation

In case of emergency, you can sterilise unwrapped instruments for immediate use in just 7 minutes.

Simple

Enbio is so simple to install and operate that it takes longer to explain how simple it is.

Inaudibly silent

Enbio autoclaves work unbelievably silent. Wherever you use it, nobody will notice it's working.

Enbio Magic Filter: forget about water

Imagine a race car covering a long distance on a teaspoon of fuel. Enbio autoclaves are like that. With Enbio Magic Filter as a standard equipment, they can run up to 1000 processes on just 1 litre of demineralised water. No tap or sink required.

Enbio S. Speedmaster.

Enbio S is compact to fit even a cramped space. Unbelievably short process times will save your procedure in emergency, or allow sterilisation of the instruments as you go, between patients.

Enbio PRO. Small foot. Big space.

Enbio PRO is an ideal solution as a basic workhorse in a small practice. Superfast sterilisation and room to hold most of the instruments, including popular implant cassettes.



SPECIAL PRICING!!

Enbio Standard

\$4,500

SAVE \$557.44!

Enbio Pro

\$5,500

SAVE \$569.94!





Q3 PROMOTIONS

Available 1/07/2025 to 30/09/2025

sopix series

Smart Sensors for effortless performance

Because your mission is demanding we have developed a range of smart digital sensors to ensure you a high resolution image that automatically adjusts to your needs and those of your patients.

Leader in the dental and imaging industry, ACTEON® place its 20 years of expertise at your service.

Made in France, SOPIX® sensors are a concentrate of innovation and quality, guaranteed by 2 patents.



Sopix2 USB Sensor SIZE 1 - High Definition for Windows or Mac RRP \$5,748.00

Sopix 2 USB Sensor SIZE 2 - High Definition for Windows or Mac RRP \$6,800.00

pspix2

By your side, to care for everyone

ACTEON® place its 20 years of expertise at your service and those of your patients.

The first simple and intuitive personal imaging plate scanner provides outstanding images and was designed to free practitioners from constraints.

Whatever your patient's morphology or pathology, the PSPIX®2 adapts to your needs. As your personal assistant or in collaborative mode, experience high productivity without compromising on quality.

- 1 - **Striking Contrast** for a more reliable Diagnosis
- 2 - **The Smallest Scanner** on the market
- 3 - **The Fastest Scanner** on the market
- 4 - The **most intuitive** Scanner
- 5 - **Thin and flexible imaging plates** of various sizes for adaptability and outstanding patient comfort.



SPECIAL OFFER PSPIX 2 \$12,500 RRP

x-mind ac dc



Experience intuitive excellence

Designed to simplify daily operations, prioritise patient safety and enhanced dental workflows X-MIND AC/DC is the perfect choice for modern dental professionals.

Three arms lengths are available : 41 cm (16.2"), 82.5 cm (32.5") and 110 cm (43.5") and can be: Top wall mounted Bottom wall mounted Dental unit, ceiling and mobile version are also available.

X-MIND DC vailable with Remote Wireless Control

- No more wiring issues
- Cost effective
- Enhanced Convenience



X-Mind DC \$5,270.00 RRP New X-Mind DC Wireless Button \$945.00 RRP

x-mind unity

Unity... is strength

X-MIND® Unity is Acteon's outstanding DC intra-oral X-ray generator, combining elegant design with technological solutions derived from longstanding imaging know-how. The constant potential, high frequency DC generator combined with a small focal spot (0.4 mm) and a complete range of radiological settings, is engineered to offer high standards of image quality and safety in a simple and intuitive way, perfectly integrated into the users workflow..

X-Mind® unity is available in different configurations allowing to fulfill any operational need. Arm lengths: 0.40 m, 0.80 m, 1.10 m - installation type: top wall, bottom wall, mobile stand.



X-MIND Unity \$7,020.00 RRP





C50 Full HD Camera

with diagnostic Aid Option

The **C50 Camera** with diagnostic-aid option is the only camera on the market to cover so many pathologies, featuring 4 integrated vision modes for seamless navigation.

Remarkable clinical vision

- **Full HD resolution** for superior image quality
- **Autofocus** for a clear image
- **4 camera shots available**; macrovision, single tooth, smile and portait

Remarkable clinical versatility



DAYLIGHT MODE



Record of **natural colors** for a better interpretation of tooth shade, pathology identification and patient follow-up

DAYLIGHT+ MODE



High contrasts emphasizing anatomic fissures and details of the dentin structure/depth.

PERIO MODE

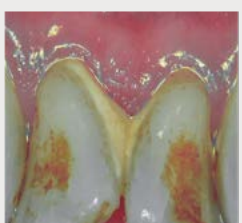

Enhancement of **dental plaque** and **gingival inflammation** thanks to chromatic amplification.

CARIO MODE



Caries detection by fluorescence technique by LEDs.

To order: C50 with diagnostic Aid S_C50_0001

C50 without diagnostic Aid S_C50_0002

New Product Release

C20 Easy to use, Easy to master...



Full HD

Capture every detail for confident diagnostics.

Bright Halo

Provides a soft, uniform light around the teeth, ensuring exceptional clarity and visibility for precise diagnostics and detailed imaging.

Fog light

Prevents lens condensation during use, ensuring clear, uninterrupted visuals of the teeth for accurate diagnostics and consistent image quality.

Automatic flipping

Ensures the image is always correctly oriented, whether capturing maxillary or mandibular views, providing seamless and intuitive imaging without manual adjustments.

Plug & Play connectivity

Mac and Windows compatible

Seamlessly navigate the patients mouth

The C20 enables easy diagnosis, treatment planning and patient communication.

High-quality full HD images help your patients understand their oral health and encourage two way communication that boosts treatment acceptance rates. A 25% growth was observed in treatment the acceptance rates*.



NEW

\$2,498.00 RRP

MADE IN EUROPE



CE

FDA



New Product Release

opus



**Made in France.
Trusted worldwide.**

**OPUS® is fully engineered
in France,**

with our Made in France quality seal and our
commitment to handmade precision.

Our French craftsmanship allows us to proudly
master:

- Full design and development manufacturing
- Supply chain processes
- Customer care service

The choices empowering you to work the way you want

OPUS® device offers user-friendly experience with:

- Instant treatments to contribute to efficient and safe operations with its responsive color-guidance interface
- Simplified mode adjustments
- Power level regulation for various clinical indications



Intuitive touch screen

Displays only available power per mode. Enhanced handling even with wet gloves.



Easy to keep clean

Smooth high-quality surface made of hygienic glass. Integrated tubes cleaning system.



Smart foot control

4 functions wired pedal with integrated handle.

Available through your
Authorized Opus Dealer



NEW PRODUCT RELEASE

x-mind optima 3D

The Smartest, The Smallest, The Ultimate.

In today's rapidly evolving field of dentistry, the integration of CBCT and Artificial Intelligence is transforming patient care, enabling dental professionals to make more accurate diagnoses and perform safer procedures.

Embracing this cutting-edge integration is not only elevating the standard of care but also optimizing efficiency and patient communication in modern dental practices.

X-MIND® optima 3D represents the perfect combination of advanced hardware technology, enclosed in a lightweight and compact design and next-generation software, RealGuide™ 5.4, bringing the benefits of Artificial Intelligence into every step of patient care, from a precise diagnosis to more effective treatments and patient communication.

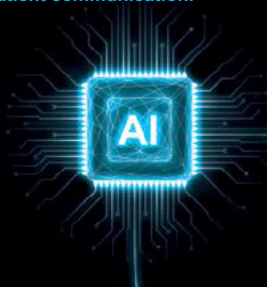

Exceptional clarity.

At the heart of the X-MIND® optima 3D is **state-of-the-art detector technology**, which guarantees exceptional image clarity and outstanding anatomical coverage. Its **comprehensive range of Fields of View (FOV)**, from 5x5 to 17x12 cm (Ø x H), makes it suitable for a **wide range of dental procedures**, from general dentistry to orthodontics and maxillofacial surgery, while increasing tolerance for patient positioning and reducing the risk of marginal artifacts.



EXTRAORDINARY CLARITY

Get the most out of quality with the brand-new **ClearIQ** filter

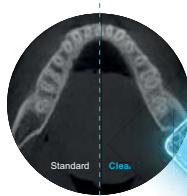

90kV



OUTSTANDING VERSATILITY

From 5x5 to 17x12, a tailored solution for every clinical need



TOP-LEVEL PERFORMANCE

Enhanced image depth with the new kV output range 60-90



5x5 cm FOV

- Improves the **detection of root canals**, particularly in case of abnormal root canal shapes



8.5x5 cm FOV

- Useful for **implant surgery** and in **general dentistry** as a low dose exam as limited to a single jaw

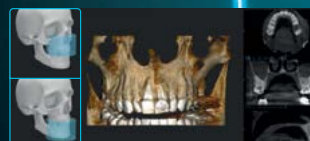

8.5x9 cm FOV

- Useful for **complex implant surgery** as well as left or right TMJ diagnosis



12x10 cm FOV

- Suitable for most **oral surgery cases** including multiple implant surgery

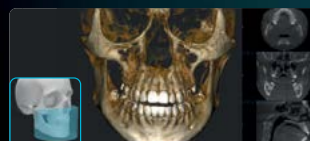

17x12 cm FOV

New

- Represents the perfect solution for **complex orthognathic cases**, **zygomatic implant planning** and **orthodontic surgery**



Servotome II A New Impulse In Electrosurgery

2 YEARS WARRANTY

Experience the benefits of eletrosurgery

High frequency electrosurge or orthodontics, periodontics and other oral surgery with a single footswitch, a box with 10 electrodes & a conductive bracelet.

Electrosection

Vaporizing the tissue with the active electrode makes it possible to cut quickly without damaging the edges of the incision.

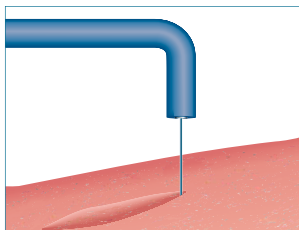

Fulguration

Makes it possible to surface coagulate gingival tissue while protecting the underlying layer.

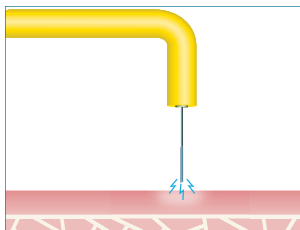

Coagulation

Concentrating energy at the surface of a massive electrode makes it possible to diffuse the heat to the surrounding tissue and produce instantaneous hemostasis.

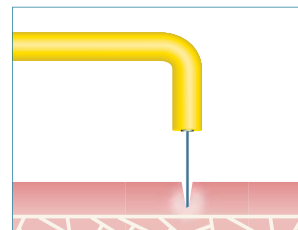
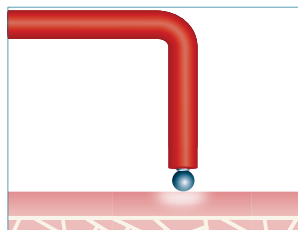

NEUTRON ULTRASONICS



NEWTRON® technology, a guarantee of efficacy and safety. The perfectly-controlled vibrations and high-quality tips bring to treatments more preservation, efficacy and comfort.

Plus the widest range of tips on the market (80 different tips) with exclusive designs, alloys and coatings for clinical versatility. Exclusive tips in Pure Titanium for implant cleaning.



PROPHYLAXIS



PERIODONTICS



IMPLANT CARE



ENDODONTICS



PROSTHESIS & ESTHETICS

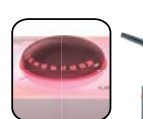
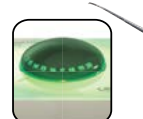

BUY 1 x Newtron P5XS B.LED GET 1 x Newtron Handpiece FREE

RisKontrol® your 'must have' for safe, aseptic procedures

METAL TIPS

It is impossible to clean the inside of reusable tips adequately due to the presence of biofilm.⁽¹⁾

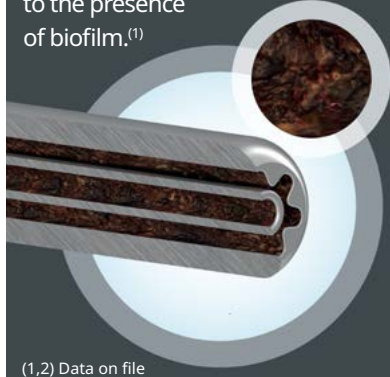

(1,2) Data on file

"With regard to cleaning and sterilization, disposable tips were found to be more acceptable in clinical use than metal tips."⁽¹⁾

Save time & money in your daily basis practice

- Single-use
- Avoid cleaning and sterilization steps

Ensure your clinical protection 20 times less risk means more safety and serenity on a daily basis, for safe care and greater patient satisfaction.

Protect your patient Single-use = reduced risk of direct or cross-contamination

- Minimise the spread of viruses



SAVE 75%
WITH
RISKONTROL®
TIPS RISKONTROL® COMPARED TO REUSABLE TIPS

20 TIMES
LESS CROSS-
CONTAMINATION
RISKS
DIRECT CONTAMINATION
CROSS-CONTAMINATION

BUY 4 x Boxes Riskontrol tips GET 1 x Box Riskontrol FREE

EMS Scaler Special Offers



1

**BUY 5,
GET THE 5TH
AT 50% OFF!!
(MASSIVE SAVINGS!!)**

*Non-Optic – blue ring, LED – red ring,
or Universal – black ring
*Mix and match allowed.
Free item equal to the value of lowest item.



2

**EMS No Pain
Scaler handpieces
(EN-061 & EN-041)**

Call for best pricing!

*excluding discounts that go below cost prices.
*copy of competitor quote is required for price-beat
*promotion on EN-041 while stock lasts.



3

**ASK US FOR
SPECIAL PRICING
ON EMS INSTRUMENTS**



4

**EMS No Pain Piezon
Scaler LED Kit**

1x LED Scaler Handpiece,
1x PS Instrument with Combi Torque Wrench
and 4x spare LED light guides



Leica M320 D Dental Microscope



With Integrated 4K Camera

Enjoy better visualisation during surgical and non surgical dental procedures, benefit from increased physical comfort, and show your expertise to peers and patients with astounding 4K images.

Inspired by dentists - With the M320 dental microscope you can achieve better treatment results and optimise outcomes through high precision microdentistry. To help you share your expertise with patients and peers you can record your procedures in impressive 4K image and video quality.

Developed for dentists - The ergonomic microscope design of the M320 enhances your physical comfort and thus increases efficiency in different fields including restorative dentistry, endodontics, prosthodontics and aesthetic dentistry as well as periodontics and implantology.

Not all products or services are approved or offered in every market and approved labeling and instructions may vary between countries.



Call us
for a
demonstration

PHYSICAL COMFORT INCREASES EFFICIENCY

Ensure you are sitting comfortably so that you can work without interruptions for repositioning yourself. Leica Microsystems offers a choice of objective lenses, binocular tubes, and ergonomic accessories that suit your body frame, specialty, and working preference.



Binocular tube with 45° angle

Work in comfortable standard position with a fixed 45° viewing angle



ErgoWedge for the 45° binoculars

Enjoy working more ergonomically with a tiltable viewing angle of 5–25°



Binocular tube for 180° movement

Enhance comfort and flexibility through an even wider range of viewing angles



ErgonOptic Dent accessory

Extends the reach of the microscope and allows to swivel the optics carrier to any angle



Ultra-low binoculars for an upright posture

Work in a more compact position with your body and arms closer to the operating field

Synea Fusion & Vision Promotion



**BUY 2
GET 1
FREE!!***

**BUY 3
GET 2
FREE!!***



synea

**ASK US
FOR A
QUOTE &
SAVE!!**

*Can Mix & Match, FREE item is equal to the lowest priced item.

Ti-Max Z

LOW-SPEED HANDPIECES

NSK Create it

FAVOURITES



MODEL **Z25L** 1:1



2-YEAR WARRANTY

RRP	SALE
FROM \$1,491	FROM \$1,193
ORDER CODE: C1038	

Ideal for restorations



MODEL **Z24L** 1:1



2-YEAR WARRANTY

RRP	SALE
FROM \$1,491	FROM \$1,193
ORDER CODE: C1126001	

Ideal for restorations



MODEL **Z95L** 1:5



3-YEAR WARRANTY

RRP	SALE
FROM \$2,121	FROM \$1,697
ORDER CODE: C1034SW	

Ideal for restorations and crown preparations

S-Max M

LOW AND HIGH-SPEED HANDPIECES

BEST SELLERS



MODEL **M25L** 1:1



12-MONTH WARRANTY

RRP	SALE
FROM \$1,353	FROM \$1,082
ORDER CODE: C1024	

Ideal for restorations



MODEL **M95L** 1:5



12-MONTH WARRANTY

RRP	SALE
FROM \$1,763	FROM \$1,410
ORDER CODE: C1023	

Ideal for restorations and crown preparations



MODEL **M900L**



12-MONTH WARRANTY

RRP	SALE
FROM \$1,381	FROM \$1,105
ORDER CODE: P1254	

Ideal for restorations and crown preparations



MODEL **M800L**



12-MONTH WARRANTY

RRP	SALE
FROM \$1,381	FROM \$1,105
ORDER CODE: P1253	

Ideal for restorations and crown preparations

Call us for a quote on your required handpiece models today!



Luke Williams
0421 493 876
NSW/ACT/QLD



Lee O'Bryan
0427 758 650
Greater Sydney/QLD

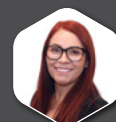

Michelle De Blasis
0422 391 596
VIC/TAS/QLD

