



# presidential

January - March 2024

# Q1

## Specials



**MASSIVE SHOWROOM CLEARANCE - SPECIAL PRICES!!**



**presidential**  
dental | medical | veterinary



**Luke Williams**  
0421 493 876  
NSW/ACT/VIC



**Lee O'Bryan**  
0427 758 650  
Greater Sydney



**Gezanne d'Assonville**  
0423 886 473  
Queensland



**Michelle De Blasis**  
0422 391 596  
Victoria/Tasmania



**1800 PRESIDENTAL**  
(1800 773 743)



[presidential.com.au](https://presidential.com.au)



[info@presidential.com.au](mailto:info@presidential.com.au)



[/PresidentialAustralia](https://www.facebook.com/PresidentialAustralia)

# TALK TO THE NEW SURGERY SETUP SPECIALISTS!

We can assist you with surgery design ideas, marking out services locations, trade briefing, product training and quality after-sales support.

Ask us about our network of Finance, Property Scout services, Build and Fitout, IT Support, Staff Recruitment and more.

Check out our 5-star Google Reviews from existing customers!

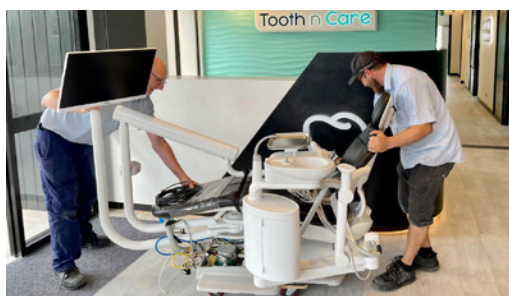

### A-dec 500 - Continental

- A-dec 500 chair with Lever Headrest
- Sewn Upholstery - EBONY colour
- Continental delivery system with fibre-optics module, 2x fibre-optics tubings, NLZ Electric Motor, Deluxe Plus Touchpad, Standard Size Tray and Tray Holder
- Newtron Scaler built-in kit, with 3x scaler tips
- USB Powered Hub
- Assistant Suction and Instrumentation
- Cuspidor and Support Centre
- Neovo Medical Grade Screen - 22"
- 482 monitor mount
- Radius-Style LED dental light
- 521/522/NBR Doctor and Assistant Stools
- W&H Rotoquick high speed coupling
- EP valve & adaptor
- Sopro 717 First Camera and Chair-integrated Mini-dock

**Sydney Showroom**

Available January 2024

**SAVE**  
**\$39,114**

RRP \$108,963  
SPECIAL PRICE:

**\$69,849**

*\*Image for illustration purposes only*



Job 37181

### A-dec 500 - Traditional

- A-dec 500 - Traditional
- Sewn Upholstery - SASSY
- Traditional delivery system with fibre-optics module, 2x fibre-optics tubings, NLZ Electric Motor, Deluxe Plus Touchpad, Large Size Tray and Tray Holder
- Newtron Scaler built-in, with 3x scaler tips
- Assistant Suction and Instrumentation
- Cuspidor and Support Centre
- Neovo Medical Grade Screen - 22"
- 482 monitor mount
- Radius-Style LED dental light
- 521/522/NBR Doctor and Assistant Stools
- EP Valve and adaptor
- Sopro First 717 Intra-oral camera & chair-integrated dock

**Victoria Showroom**

Available January 2024

**SAVE**  
**\$39,297**

RRP \$106,643  
SPECIAL PRICE:

**\$67,346**

*\*Image for illustration purposes only*



Job 38041

### A-dec 500 - Continental

- A-dec 500 - Continental
- Sewn Upholstery - FUCHSIA
- Continental delivery system with fibre-optics module, 2x fibre-optics tubings, NLZ Electric Motor, Deluxe Plus Touchpad, Standard Size Tray and Tray Holder
- Newtron Scaler built-in, with 3x scaler tips
- Assistant Suction and Instrumentation
- Cuspidor and Support Centre
- Neovo Medical Grade Screen - 22"
- 482 monitor mount
- Radius-Style LED dental light
- 521/522/NBR Doctor and Assistant Stools
- EP Valve and adaptor

**Brisbane Showroom**

Available January 2024

**SAVE**  
**\$29,698**

RRP \$98,994  
SPECIAL PRICE:

**\$69,296**

*\*Image for illustration purposes only*



Job 44018

### A-dec 500 - Continental

- A-dec 500 - Continental
- Sewn Upholstery - SKY
- Continental delivery system with fibre-optics module, 2x fibre-optics tubings, NLZ Electric Motor, Deluxe Plus Touchpad, Standard Size Tray and Tray Holder
- Newtron Scaler built-in, with 3x scaler tips
- Assistant Suction and Instrumentation
- Cuspidor and Support Centre
- Neovo Medical Grade Screen - 22"
- 482 monitor mount
- Radius-Style LED dental light
- 521/522/NBR Doctor and Assistant Stools
- EP Valve and adaptor

**Sydney Showroom**

Available January 2024

**SAVE**  
**\$29,698**

RRP \$98,994  
SPECIAL PRICE:

**\$69,296**

*\*Image for illustration purposes only*



Job 44025

**PLEASE CALL 1800 773 743**  
TO BOOK YOUR SHOWROOM APPOINTMENT  
AT THE NEWCASTLE OR SYDNEY FACILITIES

**DEPOSIT ONLY!**  
**RESERVE NOW,**  
**PAY LATER.**

### A-dec 500 - Continental

- A-dec 500 - Continental
- Sewn Upholstery - PARROT
- Continental delivery system with fibre-optics module, 2x fibre-optics tubings, NLZ Electric Motor, Deluxe Plus Touchpad, Standard Size Tray and Tray Holder
- Newtron Scaler built-in, with 3x scaler tips
- Assistant Suction and Instrumentation
- Cuspidor and Support Centre
- Neovo Medical Grade Screen - 22"
- 482 monitor mount
- Radius-Style LED dental light
- 521/522/NBR Doctor and Assistant Stools
- EP Valve and adaptor

Newcastle  
Showroom

Available January 2024

**SAVE**  
**\$29,698**

RRP \$98,994  
SPECIAL PRICE:

**\$69,296**

*\*Image for illustration purposes only*



Job 44020

### A-dec 400 - Traditional

- A-dec 400 with Lever Headrest
- Sewn Upholstery - PLUM
- Traditional delivery system with fibre-optics module, 2x fibre-optics tubings, NLZ Electric Motor, Deluxe Plus Touchpad, Standard Size Tray and Tray Holder
- Newtron Scaler built-in, with 3x scaler tips
- 551 Assistant Suction and Instrumentation
- 461C Cuspidor and Support Centre
- Neovo Medical Grade Screen - 22"
- 381 monitor mount
- A-dec LED dental light, chair mounted
- Doctor and Assistant Stools
- EP Valve and adaptor

Victoria  
Showroom

Available January 2024

**SAVE**  
**\$23,188**

RRP \$77,294  
SPECIAL PRICE:

**\$54,106**

*\*Image for illustration purposes only*



Job 44027

### A-dec 400 - Traditional

- A-dec 400 Chair with Lever Headrest
- SEWN Upholstery - APRICOT colour
- Traditional Delivery System with 2 x fibre-optic tubing
- Floorbox
- NLZ Electric motor with fibre-optic tubing, Deluxe Touchpad
- Large Size Tray and Holder
- Satelec Newtron Scaler built-in kit, with 1x scaler handpieces and 3x tips
- 551 Assistant Suction and Instrumentation
- 461C Spittoon and Support Centre
- A-dec LED dental light, chair-mounted
- 381 Monitor Mount and Neovo Medical Grade 22" Screen
- Dr and Assistant Stools
- EP Valve and Adaptor

Newcastle  
Showroom

Available Feb 2024

**SAVE**  
**\$23,248**

RRP \$77,494  
SPECIAL PRICE:

**\$54,246**

*\*Image for illustration purposes only*



Job 44021

### A-dec 400 - Traditional

- A-dec 400 chair with Lever headrest
- Sewn Upholstery - PLUM colour
- Traditional delivery system with fibre-optics module, 2 x fibre-optics tubings, NLZ Electric Motor, Deluxe Touchpad, Standard Size Tray and Holder
- Satelec Newtron scaler built-in kit with 3x scaler tips
- Assistant Suction and Instrumentation
- Cuspidor and Support Centre
- Neovo Medical Grade Screen - 22"
- 482 monitor mount
- Radius-Style LED dental light
- RQ-24 W&H high speed coupling
- 421/422 Doctor and Assistant Stools

Brisbane  
Showroom

Available Feb 2024

**SAVE**  
**\$23,189**

RRP \$77,296  
SPECIAL PRICE:

**\$54,107**

*\*Image for illustration purposes only*



Job 44015

**PLEASE CALL 1800 773 743**  
TO BOOK YOUR SHOWROOM APPOINTMENT  
AT THE NEWCASTLE OR SYDNEY FACILITIES

**DEPOSIT ONLY!**  
**RESERVE NOW,**  
**PAY LATER.**

## Which solution is right for you?

### A-dec 500 Pro



SAVE  
MORE THAN  
**\$10,305\***  
ON A 500 PRO  
CHAIR PKG

### A-dec 511B



### A-dec 400



### A-dec 300 Pro on 500



### A-dec 300 Pro



SAVE  
MORE THAN  
**\$8,073\***  
ON A 300 PRO  
CHAIR PKG

### Durr Hygoclave



SAVE  
**\$10K**  
OFF A HYGOCLAVE  
STERILISER WITH A  
QUALIFYING  
A-DEC 500 CHAIR  
PACKAGE

### 400 Series Stools



FREE  
STOOLS WITH  
A QUALIFYING  
300 PRO  
CHAIR PKG!\*

### 500 Series Stools



FREE  
STOOLS WITH  
A QUALIFYING  
500 PRO  
CHAIR PKG!\*

### Satelec Scaler



FREE  
SATELEC SCALER  
KIT WITH A  
QUALIFYING  
CHAIR PKG!\*

# THERE'S NEVER BEEN A BETTER TIME TO EXPERIENCE & **SAVE ON A-DEC**



## A-DEC 400

**Package 1 - \$45,239**

**Package 2 - \$49,434**

**Save up to \$23,937!!**

**FINAL  
2x packages!**

### PACKAGE INCLUDES:

- A-dec 400 chair with standard headrest
- Package 1 – Sewn Upholstery FUSCHIA  
Package 2 – Sewn Upholstery EBONY
- Package 1 – Knob headrest  
Package 2 – Lever headrest
- A-dec 300 Traditional delivery
- Package 1 – Without Spittoon  
Package 2 – With Spittoon
- Package 1 – 421/422 Stools  
Package 2 – 521/522 Stools
- NLZ electric motor
- 551 Assistants instrumentation
- A-dec 500 LED light



**A-dec® 500**  
Chair and Delivery System

**CONNECT TO  
WHAT'S NEXT**

with A-dec **500 Pro**

**a|dec**

## EXPERIENCE A-DEC 500 Pro

*New thinking, new possibilities.*

### **+DYNAMIC SCREEN 7 (DS7)**

- Allows diagnostics without removing any covers\*
- Customisable features that allow for maximum efficiency
- Improved viewing angle & intuitive navigation, improved user experience

### **+CONNECTIVITY WITH A-DEC+ PLATFORM**

- Scalable platform grows with your practice
- Updatable software keeps your equipment on the cutting edge of dentistry
- System analytics to keep downtime to a minimum

### **+FIRST OUT LOGIC**

- Allows you to operate 1 handpiece, while another is taken out of holder to change-over bur without risk of 2nd handpiece running

**A-dec® 300**

Chair and Delivery System

**CONNECT TO  
WHAT'S NEXT**

with A-dec 300 Pro

**a|dec**

## A-DEC 300 Pro

*Everything you want  
in your equipment.  
And more.*

### **+IMPROVED CONTINENTAL WHIPS** (similar to 500 Pro Delivery System)

- 12" improved downward reach, 9" of forward travel & 5" side-to-side movement allows for versatility of the 500 whips on the 300 platform

### **+INCREASED VERSATILITY OF 300 PRO IS NOW COMPLETE WITH THE 511B CHAIR**

#### **+CP5 / CP5I CONTROL PADS**

- Dynamic chair presets show the exact position of the chair, providing reliability for the operator
- 4 adjustable timers, one touch light control, scaler integration & screen lockout provide improved accessibility on the 300 platform
- CP5i comes with timed flush, air & Water coolant integration options and coolant vaporiser option

#### **+CONNECTIVITY VIA THE A-DEC GATEWAY**

- Unlocks access to data from equipment, pushes software updates and eventual synching of settings across devices from web/mobile applications
- Remote monitoring offers visibility into daily use and long-term performance of A-dec equipment as well as diagnostic data

## INTRA ORAL CAMERAS

- Improve communication
- Increase treatment acceptance
- Educate your patients



NEW

SOPRO CARE  
SOPRO 717  
SOPRO 617

## CAMERA & DOCK

	WAS	NOW	SAVE
SOPRO CARE	\$13,254	<b>\$9,995</b>	\$3,259
SOPRO 717	\$10,096	<b>\$7,395</b>	\$2,701
SOPRO 617	\$9,198	<b>\$6,495</b>	\$2,703

	WAS	NOW	SAVE
C50HD (benchtop)			
With diagnostic Aid	\$10,354	<b>\$8,395</b>	\$1,959
Without diagnostic aid	\$9,614	<b>\$7,795</b>	\$1,819

## SOPIX SENSOR OFFERS

Our SOPIX® Plug-In combined with X-MIND® unity generator are limiting the radiation exposure and offers you wide flexibility thanks to its detachable part.



## SOPIX Plug-In

	WAS	NOW	SAVE
SIZE 1	\$14,514	<b>\$9,395</b>	\$5,119
SIZE 2	\$22,292	<b>\$14,395</b>	\$7,897

## SOPIX2 Plug-In HD

	WAS	NOW	SAVE
SIZE 1	\$17,004	<b>\$10,995</b>	\$6,009
SIZE 2	\$26,342	<b>\$16,995</b>	\$9,347

## SOPIX2 Plug-In Dock

	WAS	NOW	SAVE
	\$2,978	<b>\$1,895</b>	\$1,083

## X-MIND UNITY

- Integrates digital sensors
- Easy installation
- Proven reliability
- Dosage tracking



## X MIND unity

WAS \$8,590  
**NOW \$7,995**  
SAVE \$595

## X-MIND DC

- Safe exposure levels
- High quality images
- Easy to navigate and position

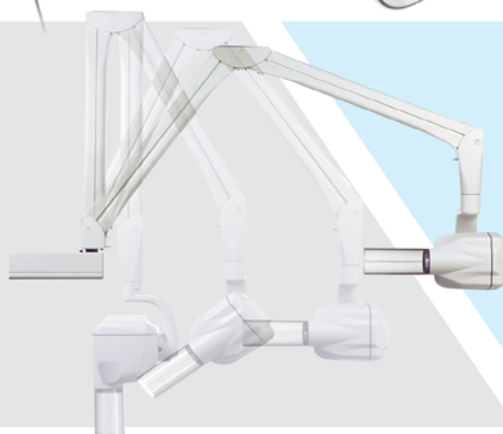

## X MIND DC

WAS \$6,914  
**NOW \$6,395**  
SAVE \$519

# Easy is the New Smart!

## x-mind prime 2

acteon   
imaging suite

### 56 x 2D and 3D programs

- Easy interface to use
- Complete 3D diagnostic tools, powered by AIS3DAPP, to fully exploit the clinical content from your cases
- The Implant Planning Wizard combined with a Cloud implant library allows you to easily and safely plan your surgery in just a few clicks
- The Surgical Guide Design option brings your planning to the surgical room with the highest fidelity possible with a custom designed surgical stent
- Effective patient engagement: export to portable viewer and involve the patient in the diagnostic process and raise his awareness to boost case acceptance

Strong hardware combined with smart software to fast diagnostic.

Elevate your clinical performances

Whatever your specialty in dentistry, the quality of the diagnosis is a pillar of a clinical workflow to guarantee successful analysis, treatment plan, procedure and outcomes.

On X-MIND® prime, a complete choice of exam modalities combined with a premium-class image quality will get you the ability to successfully handle any patient type in any clinical landscape.

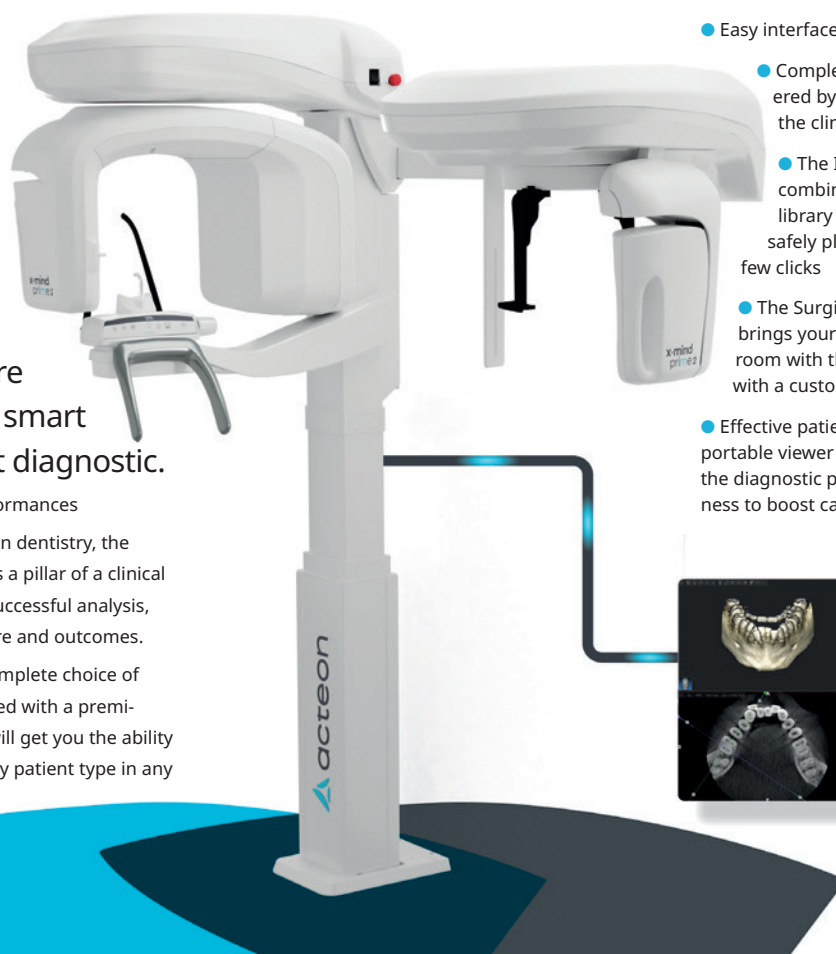

### Last detection technologies for high technical performance



High resolution image,  
up to 72,5µm of voxel size



Fast acquisition



SMAR-T option,  
the innovative Selective Metal  
Artifacts Reduction Tool

**Purchase  
Receive  
Purchase  
Receive**

**X-Mind prime 2D or Prime 2D with Ceph  
Bonus 2 Years Warranty (Total 4 Years) FREE**  
**X-MIND Prime 3D or Prime 3D with Ceph  
Bonus 2 Years Warranty (Total 4 Years) FREE**

**Plus** you will receive a Free Online CBCT Licensing Course

**Plus** Get 5 Radiology Reports from O-Rad Free Package Value **\$1,400.00**

## Vatech VSP Phosphor Plate Scanner

Digital scanner with image boards, ergonomically designed, compact and easy to use. It provides high quality images necessary for an accurate and efficient intraoral diagnosis, even in the doctor's office. The device has a built-in 4-inch touchscreen display and allows optimal preview of images. The boards are available in four sizes, thin and flexible, with 100% optimised active display surfaces, allowing reuse over time and maintaining a high quality image. Ethernet cable connection that allows fast image transfer from scanner to PC. Dimensions: 233x141x191 mm, weight 3.3kg. 24 month warranty.



ASK US  
FOR BUNDLE  
DEALS ON  
1800 773 743

## Vatech 3D Intra-Oral Scanner

### EXPAND YOUR DIGITAL WORKFLOW

#### Quick Scan Time for Workflow Efficiency

- Full arch scans in under 2 minutes from start to finish

#### Simple and Intuitive Interface for an Improved Scanning Experience

- Clear and intuitive interface for ease of use
- Essential functionality for many treatment plans

#### Case Sharing

- EzScan Cloud is an easy-to-use file-sharing module for sharing digital impressions with the lab of your choice

#### Open Platform with No Continued Fees

- Easy to export to your treatment planning software or to send it to the lab of your choice.
- Maximize your ROI with no continued fees.

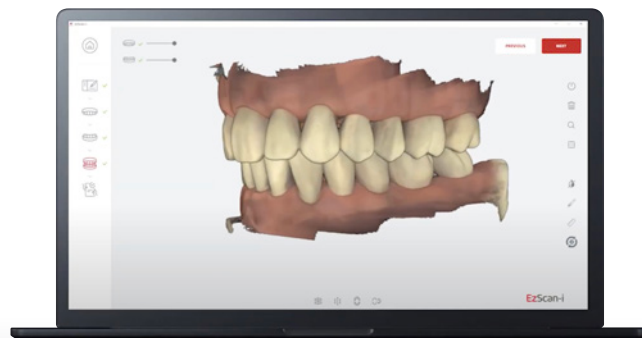

## Vatech EzSensor Classic

- Ultra-Slim for Easy Positioning
- Patient Oriented Design
- Trustworthy Image

### ULTRA-SLIM FOR EASY POSITIONING

Slim, CMOS ensures that patients are as comfortable as possible.

### PATIENT ORIENTED DESIGN

Rounded corner design allows maximum comfortable placement against soft tissue.

### TRUSTWORTHY IMAGE

EzSensor Classic provides the image for accurate diagnosis and treatment planning.



10 years warranty on Vatech Green HD Sensors!

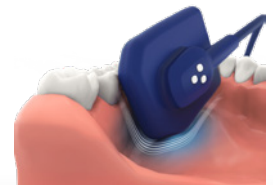

## Vatech EzSensor Soft

vatech

- The Smallest Pixel provides consistently higher resolution and clearer images for accurate diagnosis and treatment planning.
- Drop Resistant – Durable Sensor Materials

### PAIN RELIEF & EASY POSITIONING

Compared to rigid Intra-oral sensor, the level of pain has been decreased by 40%.

### THE SMALLEST PIXEL

It provides consistently higher resolution and clearer images for accurate diagnosis and treatment planning.

### DROP RESISTANT – DURABLE SENSOR MATERIALS

The EzSensor Soft's rubberlike exterior can withstand external impact if the sensor is dropped; reducing the risk of damage.

## Vatech EzRay Air Portable

- It all starts with weight innovation
- Double scatter shield in one
- Smart angulation for optimal results
- One dial for all function

### WEIGHT INNOVATION: 1.4 KG

EzRay Air Portable Type, a light portable X-ray with 1.4kg, makes stable condition for positioning the device. It satisfies all primary dental diagnostic needs by creating stable and clear images at all times.

### ESSENTIAL SAFETY: DOUBLE PROTECTION DESIGN Internal Shielding

The internal radiation shielding is perfectly designed to protect the operator from leakage radiation.

### External Backscatter Shielding

The backscatter shield significantly reduces the operator's radiation dose.



## Vatech EzRay Air Wall

- Smart angulation for optimal results
- Intuitive & convenient operating panel
- One dial for all function
- 2.4kg lightweight tube head for stable, safe use
- Compact design for easy use

### SECURE CLEAR IMAGES WITH A 0.4MM FOCAL SPOT

Regardless of which intraoral sensor you use, the EzRay Air minimizes blur and provides additional diagnostic value with a 0.4mm focal spot.



### ERGONOMIC DESIGN FOR SAFETY AND EFFICIENCY



## Vatech 2D PaX-i

- Superior image quality
- Two dedicated sensors
- Modern compact design

### THE ADVANCED IMAGING SOLUTION FOR ACCURATE DENTAL DIAGNOSIS

The PaX-i provides the most precise and high quality panoramic images by combining image processing and accumulated experience in dental imaging from Vatech.

This will increase your diagnostic accuracy for improved treatment planning and patient satisfaction.



vatech



ASK US ABOUT A FREE INTRA-ORAL X-RAY WHEN PURCHASING A CBCT UNIT!

100% BUY BACK WHEN UPGRADING TO VATECH GREEN CT WITHIN 5 YEARS!!

## Vatech PaX-i Insight

### BEYOND 2D, DEPTH ADDED PANORAMA

#### Insight Pan

- The next evolutionary step forward in panoramic imaging with Insight Pan

#### Rapid Ceph

- 1.9 second acquisition time produces superb image quality
- Reduced motion artifacts and faster workflow

#### User Friendly Ezdent-I Software

- Powerful diagnostic value with Insight feature
- Complete solution for consultation
- Easy to learn, easy to use

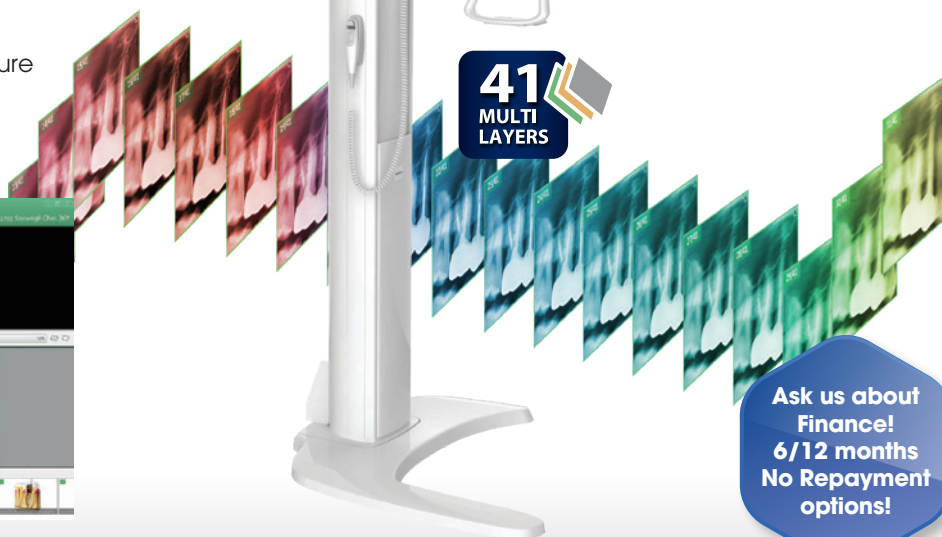
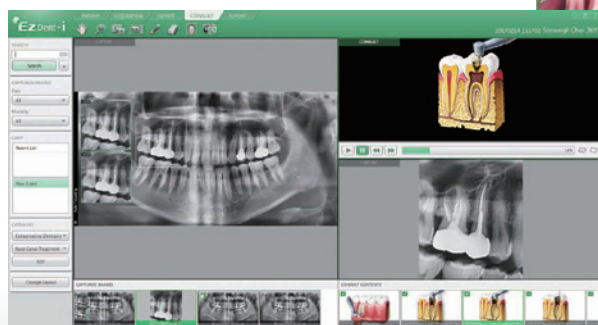

41 MULTI LAYERS

Ask us about Finance!  
6/12 months  
No Repayment options!

## Vatech A9

### A NEW DIMENSION BEYOND YOUR EXPECTATIONS

The Vatech A9 provides the most precise and high quality panoramic images by combining image processing and accumulated experience in dental imaging from Vatech. This will increase your diagnostic accuracy for improved treatment planning and patient satisfaction.



vatech



RECEIVE A  
FREE INTRA-ORAL  
X-RAY WHEN  
PURCHASING AN  
OPG OR CBCT  
UNIT!



## Vatech 3D Smart Plus

### SMART INNOVATION

The innovative FOV of the Smart Plus provides an arch-shaped volume, which shows a wider view of dentition compared to other devices of the same FOV. Normally, a FOV 10x8.5 image shows tooth #8. However, when the tooth is lying on its side, there is a high possibility that the tooth will be cut out of the image. The "arch-shaped volume" eliminates this possibility and shows the hidden dentition area.



## Vatech 3D Green X 12

- 3rd generation compressed sensing technology
- Highest resolution with 0.05 mm voxel size
- One scan, two images
- 3D scanning for model

Vatech dramatically improves its image quality with much less artifact and noise via its Compressed Sensing Technology (CST), iterating its reconstruction process 10 times more than the normal amount to depict the object's true representation.



## Vatech 3D Green X 18

### GREEN INNOVATION FOR THE NEXT GENERATION

Green18 is an advanced 4-in-1 digital X-ray imaging system that incorporates PANO, CEPH (Optional), CBCT and MODEL Scan. It provides high quality images with lower radiation by combining imaging processing and accumulated experience in dental imaging from VATECH. This will improve your diagnostic accuracy with increased treatment planning and patient satisfaction.



## Vatech 3D Green X 21

- Powerful dental diagnostic value with 3D images
- The optimal solution for ent diagnosis
- Professional diagnostic value with panoramic images

### RASING THE BAR FOR EXCELLENCE VATECH'S NEW PREMIUM SOLUTION

Multi-modality CBCT, most comprehensive set of FOV sizes collimated from 21x19 down to 8x8, to provide a whole array of diagnostic tools to the discerning clinicians.



Ask us about  
Finance!  
6/12 months  
No Repayment  
options!

ASK US ABOUT SHOWROOM & EXHIBITION CLEARANCE STOCK AT MASSIVE DISCOUNTS!



SCAN X DUO  
FROM  
**\$15,750**

SCAN►X® Duo Touch

Efficiency  
**Without  
Compromise**



Clear and sharp images with VisionX software



7-inch high resolution touchscreen display



Stand-alone mode: images can be securely stored in the internal SD



A Great Feeling  
of Efficiency and  
Reliability

Ask us about Air Techniques Bundle packages:  
**BUY AN OPG/CBCT UNIT & RECEIVE A FREE  
X-RAY SCANNER OR INTRA-ORAL X-RAY + MORE!**

#### Benefits at a Glance:

- High resolution image quality for easier diagnosis
- 2 slots for efficient workflow
- For all intraoral formats (0, 1, 2, 3, 4) IDX PSPs
- High-resolution glass touchscreen
- PC connection via WiFi/LAN/USB
- AI: Automatic image rotation with VisionX
- Preview and view X-ray images
- Easy to clean and disinfect
- Intuitive controls



Get ready to revolutionize dental  
imaging with Air Technique's latest

# SCANX® Swift 2.0

## BENEFITS AT A GLANCE:

Crisp, sharp images in  
up to 20 lp/mm true resolution

New "Easy Feed" concept for  
all intraoral formats

All intraoral format sizes 0 to 4

# \$14,500

TRADE-IN OFFERS AVAILABLE

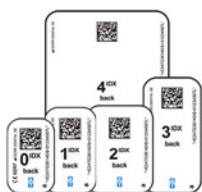

comes with bonus  
PSP Plates on purchase



**AIR**  
**TECHNIQUES**

equipped for life™

**SPECIAL  
DEALS  
BUY NOW!**

Enhance your  
practice with

# ProVecta 3D Prime CEPH

Receive 1 **FREE BONUS** of any of the following on purchase:



ScanX Edge



HD Introral X-ray



CamX Triton



SICAT Implant

**Is your clinic prepared for the changes to Infection Control Standards that are coming out next year?**

**Are you paying a small fortune for single-use instruments, and at risk if supply chain issues occur?**

**How self-sustainable is your clinic?  
Do you rely on sending instruments offsite for processing?**

**Presidental is here to help.**

We have validated solutions to help you comply with the new Infection Control Standard AS/NZ: 5639.

We also have some great deals currently available, including finance options.

Request a call to discuss Autoclaves and/or Thermal Washer Disinfectors units by replying to this email, or by contacting your local Equipment Sales Specialist.

We have a team of 23 service technicians based across the East Coast, for your peace of mind!

If you would like assistance with your existing equipment, please call our Technical Service line on **1800 774 743**.



# Setup your new surgery with Presidential and SAVE!!



## BUNDLE 1

- 2 x Melag 23B+
- MelaTherm 10
- MelaTherm accessories:  
Flex Baskets 2 and 3,  
Small parts container,  
upright instrument  
compact
- Meladem 53



**Receive  
\$2,500 off RRP  
with this  
bundle!!**

## BUNDLE 2

- 2 x Melag 44B+
- MelaTherm 10 Evolution
- MelaTherm accessories:  
Flex Baskets 2 and 3,  
Small parts container,  
upright instrument  
compact
- Meladem 53



**Receive  
\$3,500 off RRP  
with this  
bundle!!**

**Ask us about special pricing on MelaSTORE, MelaTRACE and MelaSEAL!**

**Contact us today to see how much you can save  
on your new Steri Room Equipment Package!**

# Hygoclave Autoclaves



Hygiene is in our DNA.

The new Hygoclave 50 and 40 series.

The Hygoclave 50 and 40 series offers dental practices a professional Class B solution that combines impressive performance with a well thought-out operating concept for maximum efficiency and exceptional user friendliness. It is designed to cope effortlessly with tough day-to-day working environments.

## OFFER 1

SAVE \$11,510 ON  
A HYGOCLAVE 50  
PACKAGE

When you purchase any  
A-dec 500 chair package



Hygoclave 50 + Printer + VistaSoft Monitor Software

## OFFER 2

HYGOCLAVE 50 PLUS PACKAGE  
WAS \$18,170 NOW \$14,995 SAVE \$3,175



Hygoclave 50 Plus + Printer + VistaSoft Monitor Software

## OFFER 3

HYGOCLAVE 40  
PACKAGE  
17 Litre  
WAS \$15,140  
NOW \$11,295  
SAVE \$3,845



Hygoclave 40  
+  
Printer

# LISA

## LISA TRACEABILITY PACKAGE

- › Lisa 22 I
- › LisaSafe label printer RT200
- › Consumable kit for LisaSafe printer
- › Barcode scanner

With Presidential  
Promo Save over  
**\$5,000**  
on package pricing!

Ask us for a quote

LISA 17L  
ONLY  
**\$15,490!**  
WE CAN DO  
EVEN BETTER  
ON LISA 22L!!



### EliSense

Cycle status information, temperature information and all information to optimize both workflow and output at a glance.



### EliTrace

With EliTrace you will not only know exactly which cycles have been carried out at what time and date, but also which instruments were sterilized within this cycle.



### W&H Steri App

W&H Steri App is an advanced smartphone and tablet application that allows to control and monitor the status of the autoclaves in your dental clinic. Moreover, the app is able to scan and track dental instruments.



**FREE**  
LISASAFE  
PRINTER/SCANNER  
KIT WITH LISA  
AUTOCLAVE!

lisa

synea

Turbines and contra-angle  
and straight handpieces.

W&H  
Clinic

Buy 1  
-28%

Buy 2  
-33%

Buy 3  
or more  
-38%

 <p><b>TK-97 L</b> 21 W   Ø 10 mm REF 30017000</p>	 <p><b>TK-98 L</b> REF 30019000 24 W   Ø 11,5 mm</p>	 <p><b>TK-94 L</b> REF 30016000 14 W   Ø 9 mm</p>	 <p><b>WK-93 LT</b> REF 30024000 1:4,5   Ø 9,1 mm</p>	 <p><b>WK-99 LT</b> REF 30023000 1:5   Ø 9,5 mm</p>
<p>\$ 2,468.00 <b>\$ 1,777.00</b> <b>\$ 1,653.60</b> <b>\$ 1,530.20</b></p>	<p>\$ 2,258.00 <b>\$ 1,625.80</b> <b>\$ 1,512.90</b> <b>\$ 1,340.00</b></p>	<p>\$ 2,678.00 <b>\$ 1,928.20</b> <b>\$ 1,794.30</b> <b>\$ 1,660.40</b></p>		

 <p><b>WK-86 LT</b> REF 30027000 8:1   Ø 9,5 mm</p>	 <p><b>WK-66 LT</b> REF 30026000 2:1   Ø 9,5 mm</p>	 <p><b>WK-56 LT</b> REF 30025000 1:1   Ø 9,5 mm</p>	 <p><b>HK-43 LT</b> REF 30028000 1:1</p>	 <p><b>TG-97 L</b> REF 30004000 18 W   Ø 10 mm</p>	 <p><b>TG-98 L</b> REF 30001000 21 W   Ø 11,5 mm</p>
<p>\$ 2,205.00 <b>\$ 1,587.60</b> <b>\$ 1,477.35</b> <b>\$ 1,367.10</b></p>	<p>\$ 2,048.00 <b>\$ 1,474.60</b> <b>\$ 1,372.20</b> <b>\$ 1,269.80</b></p>	<p>\$ 1,838.00 <b>\$ 1,323.40</b> <b>\$ 1,231.50</b> <b>\$ 1,139.60</b></p>	<p>\$ 1,733.00 <b>\$ 1,247.80</b> <b>\$ 1,161.15</b> <b>\$ 1,074.50</b></p>	<p>\$ 1,628.00 <b>\$ 1,172.20</b> <b>\$ 1,090.80</b> <b>\$ 1,009.40</b></p>	

 <p><b>WG-99 LT</b> REF 30007000 1:5   Ø 9,5 mm</p>	 <p><b>WG-66 LT</b> REF 30011000 2:1   Ø 9,5 mm</p>	 <p><b>WG-56 LT</b> REF 30009000 1:1   Ø 9,5 mm</p>	 <p><b>WG-67 LT</b> REF 30084000 2:1</p>	 <p><b>HG-43 A</b> REF 30013000 1:1</p>
<p>\$ 2,048.00 <b>\$ 1,474.60</b> <b>\$ 1,372.20</b> <b>\$ 1,269.80</b></p>	<p>\$ 1,628.00 <b>\$ 1,172.20</b> <b>\$ 1,090.80</b> <b>\$ 1,009.40</b></p>	<p>\$ 1,418.00 <b>\$ 1,021.00</b> <b>\$ 950.10</b> <b>\$ 879.20</b></p>	<p>\$ 1,733.00 <b>\$ 1,247.80</b> <b>\$ 1,161.15</b> <b>\$ 1,047.50</b></p>	<p>\$ 1,030.00 <b>\$ 741.60</b> <b>\$ 690.10</b> <b>\$ 638.60</b></p>

Q1 2024



## Buy 6 Ti-Max Handpieces get an iCare **FREE** (plus adaptors)

- Pre-set solution volume based on handpiece type
- Thorough cleaning and lubrication with simple operation
- Chuck cleaning and lubricating function
- Purging mode removes excess oil
- Integrated 1.2 litre oil tank reduces burden of refill



### iCare C2

Dual high speed + dual low speed connectors.

\*Requires x2 high speed adaptors.



Model	Order Code	RRP	PROMO PRICE
iCare C2 Type	Y1002787	\$5,489	FREE with 6x Ti Max

### iCare C3

Single high speed + triple low speed connectors.

\*Requires x1 high speed adaptor.



Model	Order Code	RRP	PROMO PRICE
iCare C3 Type	Y1002788	\$5,863	FREE with 6x Ti Max

### iCare adaptors

Model	RRP	PROMO PRICE
iCare adaptors	\$238	2x FREE with iCare C2 OR 1x FREE with iCare C3

\*Adaptors available to fit NSK, KaVo, Sirona, Blen-Air, Morita high speed handpieces.  
Limit x 1 free adaptor per iCare C3 and x 2 free adaptors per iCare C2.

NSK iCare  
SCAN FOR  
MORE  
INFORMATION



## Handpieces

**Buy 6** Ti-Max Handpieces  
get an **iCare** **FREE**  
(plus adaptors)



### Ti-Max Series



MODEL **Ti-Max Z900L**  
ORDER CODE **P1111**  
RRP \$1,981



MODEL **Ti-Max Z900KL**  
ORDER CODE **P1113**  
RRP \$2,074



MODEL **Ti-Max Z800L**  
ORDER CODE **P1110**  
RRP \$1,981



MODEL **Ti-Max Z800KL**  
ORDER CODE **P1112**  
RRP \$2,074



MODEL **Ti-Max Z95L**  
ORDER CODE **C1034SW**  
RRP \$2,121



MODEL **Ti-Max Z45L**  
ORDER CODE **C1064**  
RRP \$2,263



MODEL **Ti-Max Z25L**  
ORDER CODE **C1038**  
RRP \$1,491



MODEL **Ti-Max X65L**  
ORDER CODE **H273**  
RRP \$1,955

### S-Max Series



MODEL **S-Max M900L**  
ORDER CODE **P1254**  
RRP \$1,381  
**PROMO PRICE \$1,174**



MODEL **S-Max M900KL**  
ORDER CODE **P1258**  
RRP \$1,591  
**PROMO PRICE \$1,352**



MODEL **S-Max M800L**  
ORDER CODE **P1253**  
RRP \$1,381  
**PROMO PRICE \$1,174**



MODEL **S-Max M800KL**  
ORDER CODE **P1257**  
RRP \$1,591  
**PROMO PRICE \$1,352**

**15% OFF**

Non-optic options available. Other connections offered for KaVo, Sirona, W&H, Bien Air.



**Dr Nelson Bayer**  
B.DTech, B. OHT,  
B. OralH, GDipDent

Having to recently replace multiple handpieces and couplings from a different manufacturer, I spoke to several representatives and companies to source the best value options on the market. After my experience with NSK, the service, product quality and comfort of the NSK Ti-Max Z900L and associated couplings was second to none. I have found the handpieces to be exceptionally reliable and sturdy with the required torque and irrigation to make any aspect of restorative dentistry predictable in my practice.

## Surgic Pro2

### SURGIC PRO2 COMPLETE SET WITH X-SG20L OPTIC HANDPIECE

WITH **FREE OSSEO100+**

Optic	Model	Order Code	RRP
✓	Surgic Pro2 OPT	Y1500511	\$8,726

- Control Unit
- SGL80M Optic Micromotor
- X-SG20L Optic Handpiece (20:1 Reduction)
- Foot Control Wireless
- Irrigation tube (Pack of 3)
- Other accessories

SCAN QR CODE  
FOR MORE  
DETAILED  
INFORMATION



### SURGIC PRO2 COMPLETE SET WITH SG20 NON-OPTIC HANDPIECE

✗	Surgic Pro2 NON-OPT	Y1500512	\$7,479
---	---------------------	----------	---------

- Control Unit
- SG80M Non-Optic Micromotor
- SG20 Handpiece (20:1 Reduction)
- Foot Control Wireless
- Irrigation tube (Pack of 3)
- Other accessories

#### Micromotor

- Torque: 5-80 Ncm
- Motor Speed: 200-40,000 min-1
- Light Power: over 32,000 LUX (Optic Micromotor)

#### Foot Control Wireless

- Foot Control Functions: Coolant Solution Flow Volume Button, PRG (Program) Button, Forward/Reverse Button, Speed Control Pedal

#### Control Unit with AHC

- Power Supply: AC100-240V 50/60 Hz
- Max. Pump
- Output: 75 mL/min
- Programs: 8 Programs/Implant Systems
- Dimensions: W 245 Å~ D 235 Å~ H 90 mm

### SURGIC PRO2 2m CABLES

Optic	Model	Order Code	RRP	15% OFF
✓	SGL80M	Y1004211	\$4,464	\$3,794
✗	SG80M	Y1004212	\$3,548	\$3,016

### SURGIC PRO2 3.5m CABLES

Optic	Model	Order Code	RRP	15% OFF
✓	SGL80M	Y1500510	\$4,858	\$4,129
✗	SG80M	Y1004213	\$3,942	\$3,351

## Osseo 100+

### Measures implant stability and Osseointegration

- Power input: 5VDC, 1 VA
- Charger input: 100-240 VAC, 5 VA
- Instrument weight: 100 g
- Battery full charge time: approx. 3 hours
- Battery continuous drive time: approx. 1 hour

Optic	Model	Order Code	RRP
✕	Osseo 100+	Y1004176	\$3,806

- Osseo 100+ Instrument
- MultiTipeg Driver
- Mains adapter and plugs

MultiTipeg™ is not included, sold separately.



## FREE

**WITH PURCHASE OF  
SURGIC PRO2 COMPLETE SET.**



### Connectivity with Surgic Pro2

The ISQ value is transferred automatically when connected with Surgic Pro2. The Bluetooth® connection means that clinical procedures will be undisturbed.

### Wireless data management

The measured ISQ can be shared and processed with data on external terminals via Surgic Pro2.



**Dr Barbara Woodhouse**

MBBS B.DSc(hons)  
M.DSc FRACDS FFDRCS (Irel) FRACDS (OMS)



I routinely use the NSK Osseo 100 to check the stability and osseo integration of all implants that I place. It is non-invasive and thus far superior to torque testing. It frequently indicates that an implant can be restored earlier than I would have otherwise anticipated. I find it very reassuring to have a quantitative measurement of stability that I can pass on to the restoring prosthodontist or dentist and recommend the technique to all practitioners placing dental implants.



## Endodontic Motor

### Endo-Mate AT

Model	Order Code	RRP	25% OFF
Endo-Mate AT	Y1002190	\$1,845	\$1,384



For use with all brands of Ni-Ti Files.

The endodontic motor has a wide range of torque and speed settings, allowing it to be used with Ni-Ti Files from virtually all major manufacturers.

Features:

- Fits all major brands of Files
- Torque control, with integrated auto-reverse function
- Compact stylish control/monitor pad
- Large screen size for immediate visibility
- Flat control panel for simple and user friendly operation
- Lightweight, smart handpiece offering excellent visibility
- Convenient On/Off switch

## Mobile Dental Units

### VIVAace Basic Set

Model	Order Code	RRP	10% OFF
VIVAace Basic Set	Y1004228	\$21,060	\$18,954



**NSK VIVAace  
SCAN FOR  
MORE  
INFORMATION**



Features:

- Mobile and compact
- VA 170 Lux Ultrasonic Scaler
- Water tank for spray
- Suction
- Electric NLX Nano brushless micro-motor with LED light
- Endodontic function
- Multi-function syringe
- Dual foot controls
- Height adjustable console

# FREE

**Varios2 LUX OPTIC SCALER  
HANDPIECE WITH PURCHASE  
OF VIVAace**



### VA2-HP-LUX

Model	Order Code	RRP	PROMO
VA2-HP-LUX	E351050	\$1,822	Free with VIVAace

## Ultrasonic Scaler Tips

Buy any 2 NSK Varios Scaling tips, and get the 3rd FREE\*

\*Free tip must be of equal or lesser value. Tips priced from \$139.

NSK VARIOS TIPS  
SCAN FOR FULL  
TIP RANGE



**Buy 2 tips** **get 1 FREE**



Model	Order Code	RRP
CR-10 Tip Wrench for Varios Scalers	Z221076	\$140

## Varios Combi Pro

Model	Order Code	RRP
Varios Combi Pro	VCPBUNDLEPKG	\$12,751



Bundle Package includes:

- Varios Combi Pro Unit
- PROPHY-CHAMBER for supragingival air polishing
- x3 Prophy Handpieces with 60° Nozzle for supragingival cleaning
- x4 300g bottles of FLASH pearl supragingival cleaning powder
- PERIO-CHAMBER for subgingival air polishing
- x2 Perio Handpieces
- x2 boxes (40 pcs) Sterile disposable nozzle tips
- x2 160g bottles of Perio-Mate Powder
- x2 Optic scaler handpieces
- x3 Scaling tips (G4, G6, G8) & Sterilization case

iCart Duo for VCP with Water Bottle Set

Model	Order Code	RRP	PROMO
iCart Duo	S9090V	\$2,536	FREE with Varios Combi Pro Bundle



Above image showing overseas model of iCart Duo for VCP.

# NEUTRON

## ULTRASONICS

**NEUTRON® technology, a guarantee of efficacy and safety.** The perfectly-controlled vibrations and high-quality tips bring to treatments more preservation, efficacy and comfort. Plus the widest range of tips on the market (80 different tips) with exclusive designs, alloys and coatings for clinical versatility. Exclusive tips in Pure Titanium for implant cleaning.

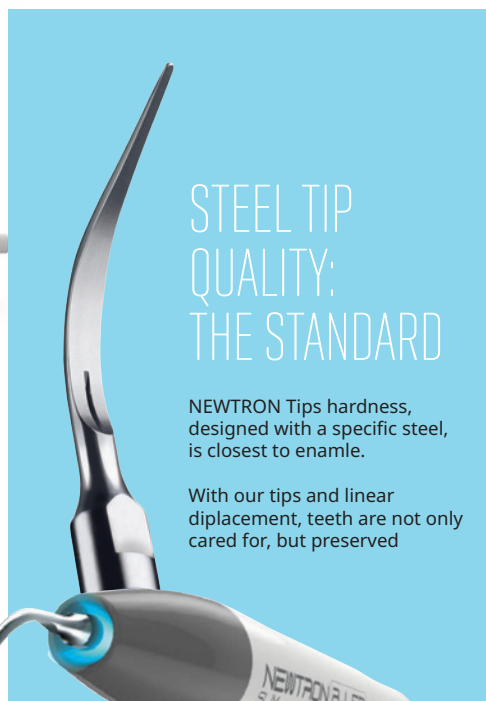

STEEL TIP  
QUALITY:  
THE STANDARD

NEUTRON Tips hardness, designed with a specific steel, is closest to enamel.

With our tips and linear displacement, teeth are not only cared for, but preserved

**BUY 1 x P5XS B.LED or P5 B.LED or BOOSTER GET 1 x Handpiece FREE**

PIEZOELECTRIC SURGERY IS POWERFUL ENOUGH  
TO CARRY OUT EXTRACTIONS AT THE SAME SPEED<sup>1</sup>  
AS ROTARY INSTRUMENTS!

- Socket preservation<sup>9</sup>
- Safe for soft tissues
- Recommended for immediate implant placement
- No force needed
- 50% less pain & swelling<sup>2</sup>
- 98% less analgesics intake<sup>1</sup>

1, 2, 9 References available on file



**2 YEARS WARRANTY**

**BUY 1 x PIEZOTOME® CUBE (F50102),  
GET 1 x Extraction II Tip Kit (F87546) or  
1 x Universal Tip Kit (F87539) FREE**

## PIEZOTOME CUBE



## SOFTLY Amalgamator

Softly is very stable, extremely quiet, and very easy to clean and maintain. To guarantee totally safe operation, Softly is deactivated when you open the front cover to access the capsule. Softly is made entirely of injection-molded ABS material. It complies with all electrical and mechanical safety standards.



Contact Presidential for Special Softly Pricing – 1800773 743

## Acteon Ultrasonic Cleaners



**HYGIENIC** Aluminum control panel

**SILENT** PEHD cover

Stainless steel Structure / 2 years guarantee

Waterproof switch

**ULTRASONICS CLEANER 5L** - 280x180x260mm  
- Usable volume 3.2L (PH500N)

**ULTRASONICS CLEANER 5L WITH HEATER**  
20-60°C, 280x180x260mm  
- Usable volume 3.2L with Heater (PH500CN)



Contact Presidential for Special Ultrasonic Cleaner Pricing – 1800 773 743

## Servotome II A New Impulse In Electrosurgery



### High frequency Electrosurge F57230 for orthodontics, periodontics & other oral surgery

Perform oral surgery on soft tissue quickly, precisely and safely

Due to the technology evolution associated with the conductive bracelet, 30 watts is sufficient to perform all dental incision and coagulation procedures providing greater safety.

Controlled power

Reliable and reproducible setting

Safer with maximal efficacy

Delivered with a single footswitch, a box with 10 electrodes, a conductive bracelet.

**2 YEARS WARRANTY**



**BUY 1 x Servotome II, GET 1 x Electrode FREE**

## IMPLANT CENTER 2

### The alliance of technologies for safe and atraumatic bone surgeries

The alliance of the most advanced ultrasonic and rotary technologies ensures total independence in increasingly diverse clinical areas like: periodontics, endodontics, prophylaxis, restorative, pre-implant, implant surgeries.

Innovative, broad and robust surgical and non-surgical tips range

**2 YEARS WARRANTY**



**BUY 1 x Implant Center 2® (F27203), GET 1 x Cube LED Handpiece & Cord (F12816) FREE**

## MINILED SUPERCHARGED

Wavelength: 420 - 480 nm

Power: 2,000mW/cm<sup>2</sup>

Li-Ion battery - Handpieces: anodized aluminium

Delivered with a Mini LED handpiece, a battery, a battery charger, a power supply cord with european plug, a Ø7.5mm opalescent guide and an oval light shield



## MINILED ORTHO 2

Wavelength: 420 - 480 nm

Power: 3,000mW/cm<sup>2</sup>

Li-Ion battery - Handpieces: anodized aluminium

Delivered with a handpiece, a Ø5.5mm opalescent guide, a power supply + 4 plugs, a battery, a battery charger and an oval light shield



## MINILED STANDARD

Wavelength: 420 - 480 nm

Power: 1,250mW/cm<sup>2</sup>

Li-Ion battery - Handpieces: anodized aluminium

Delivered with a Mini LED handpiece, a battery, a battery charger, a power supply cord with european plug, a Ø7.5mm opalescent guide and an oval light shield



**BUY 1 x Acteon Curing Light, GET 1 x Light Guide of your choice FREE**

## Acteon Alginate Mixer

### Mixes all your alginates in 5 seconds without Bubbles

Mixer features a flat digital control panel; great for applying barrier film and keeping clean. No raised buttons.

Acteon Alginate mixers provide smooth mixing for bubble free impressions. Increased tear resistance and elasticity, resulting in more accurate impressions and casts.

### Less alginate wasted and more time gained.

- standardizes procedures in the dental office
- better alginate mixture will result in more accurate impressions
- easy to use, easy to clean

**WARRANTY:** 2 Years

**Dimensions:** 20x24x30cm

Alginate mixer with 4 bowls, 1 dosing bottle, 1 spatula, 1 mixer



**BUY 1 x Alginate Mixer, GET 1 x Alginate Mixing Bowl FREE**

All clinical applications are easy with the all-in-one air polisher

AIR N GO  
EASY



- A single handpiece to cover supra-gingival prophylaxis and subgingival treatments
- Greater freedom of movement for accurate treatments
- 4 interchangeable nozzles available: SUPRA, PERIO easy, PERIO, PERIO Maintenance -
- Easier cleaning of the handpiece
- The Air-N-Go Easy handpiece is suitable for SUPRA and SUB gingival treatments.



**BUY 1 x AIR N GO, GET 1 x 4 Bottles 250g AIR-N-GO Powder FREE**

(Bonus bottles contain four flavours: peppermint, lemon, raspberry & cola. o/n F10255)

EXPASYL<sup>TM</sup>  
EXACT

### An EXACT solution for atraumatic gingival retraction

Atraumatic and wider sulcular opening

Time saving 1 to 3 minutes

No risk of damage to the epithelial attachment

No pain for the patient

No bleeding/Perfect hemostasis



**SAVE  
30% OFF  
rrp**

**BUY 1 x 20 or 50 pack of Expasyl Exact GET 1 x Expasyl 5 Pack FREE**

# Ris|Kontrol® your 'must have' for safe, aseptic procedures

## METAL TIPS

It is impossible to clean the inside of reusable tips adequately due to the presence of biofilm.<sup>(1)</sup>

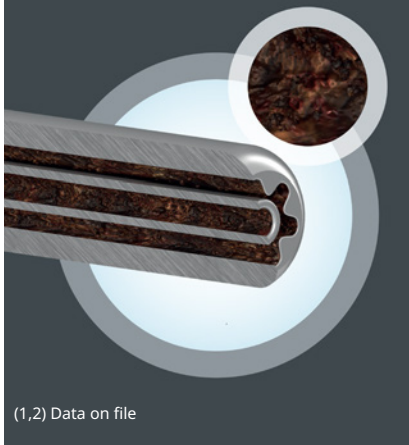

(1,2) Data on file

**"With regard to cleaning and sterilization, disposable tips were found to be more acceptable in clinical use than metal tips."<sup>(1)</sup>**

**Save time & money in your daily basis practice**

- Single-use
- Avoid cleaning and sterilization steps

**Ensure your clinical protection** 20 times less risk means more safety and serenity on a daily basis, for safe care and greater patient satisfaction.

**Protect your patient** Single-use = reduced risk of direct or cross-contamination

- Minimise the spread of viruses

SAVE  
75%\*  
WITH  
RISKONTROL®  
RISKONTROL® COMPARED TO REUSABLE TIPS

DIRECT CONTAMINATION  
20 TIMES  
LESS CROSS-  
CONTAMINATION  
RISKS<sup>(1)</sup>  
CROSS-CONTAMINATION



**BUY 4 x Boxes Riskontrol tips GET 1 x Box Riskontrol or 1 Adaptor FREE**

## The quality of the diagnosis depends on the quality of the mirror used



### FRONT SURFACE

Cross-sectional view

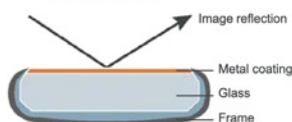
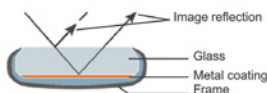

Image reflected directly on the surface of the glass, distortion-free

**NO DOUBLE IMAGE**

### BACK SURFACE

Cross-sectional view of an aluminium mirror



Reflecting surface under the glass  
**DOUBLE IMAGE**

**Flat and ergonomic soldering**

More comfortable for the patient while retracting the cheek

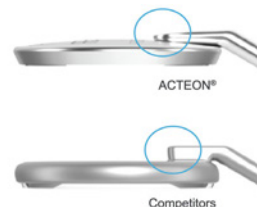

**Satined finition**

Prevent light reflection in the eyes  
Avoid eye fatigue



**Optimal crimping**

The frame suits the mirror  
No sharp edges  
No blood and dirt retention

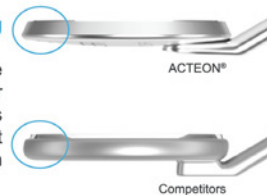

**BUY 4 x Boxes of Mirrors (Pure Reflect, Titanium or Rhodium)**  
**GET 1 x Box (same Coating) FREE**

# FORM 3B+

Ideal for Chairside/Dental Clinic Lab

formlabs 

## The Most Trusted Dental 3D Printer

The Form 3B+ provides dental professionals with maximum performance and versatility with an easy workflow. 3D print a wide variety of dental applications in-house with minimal interaction and unrivaled print accuracy and surface finish.

- Fully Validated Workflows for the Practice and the Lab
- Industry Leading Print Quality
- The Easiest 3D Printer to Learn and Use
- Simple, Low-Maintenance Resin Handling
- The Printer for Maximum Performance and Versatility



# FORM 3BL

Ideal for Dental/Ortho Labs/Large format printing

## The New Standard for High Volume Dental 3D Printing

The Form 3BL is the large format dental 3D printer that raises the bar for dependable high-production dental 3D printing, designed to work day and night with minimal intervention. A build volume of 33.5 × 20 × 30 cm (13.2 × 7.9 × 11.8 in) maximizes throughput for every print job. Print up to 120 models in a day, with just a few printer interactions.

- Maximum Productivity, Minimum Intervention
- A Robust 3D Printing Ecosystem
- Full Arch Orthodontic Model
- Cloud monitoring



ASK US  
FOR A  
DEAL!

# Form Wash & Form Cure

## The Perfect Finish, Every Time

Produce parts you'll be proud to deliver with a tried and tested, start-to-finish dental 3D printing workflow that's certified biocompatible. All stereolithography 3D prints require rinsing and post-curing to remove uncured resin and achieve peak quality. Our automated solutions make post-processing simple.



# Form Auto

## Automation Hardware for Your Dental 3D Printer

Form Auto is a hardware extension for the Form 3B/3B+ that automatically removes finished parts from the Build Platform 2 and starts the next print without the need for operator interaction, enabling 24/7 printing with no downtime.

Always available,  
always ready, and  
always printing.

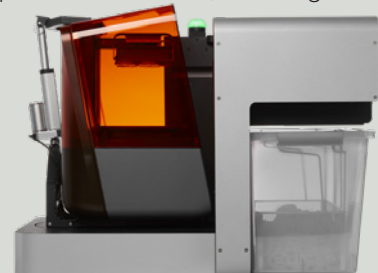

## A-dec ICX Water Bottle Tablets



**20% OFF**

**0.7L (box of 50 tablets)**

**Save \$21.60!**

**\$86.50**

**2.0L (box of 50 tablets)**

**Save \$32.20!**

**\$128.80**

(while stocks last)

## Bio Hygiene - Free Trial!



**Free Trial**

**Bevisto Cryl 5L - Dental Chair Cleaner**

**\$77.40**

(while stocks last)

**20% OFF**

## W&H LisaSafe Consumables Pack

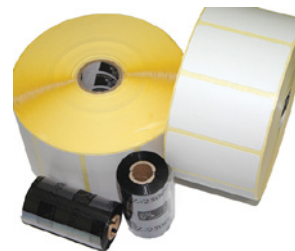

**RRP \$190**

**\$82.30**

**SAVE \$107.70!**

## Helix Tests



**SAVE \$54.50!**

**RRP \$363.40**

Per 250 strips

**\$308.90**

(while stocks last)

## Riskontrol Disposable Syringe Tips



**Your choice of flavours - Mandarin or Mint**

**\$75.70**

**Save \$18.92 per box of 250** (while stocks last)

**20% OFF**

## Clearview RA Masks



- 5 flavours
- Large Adult, Adult & Paediatric sizes

**Save \$10.90 each!**

**\$98.00 EA**

(while stocks last)

## ICX Renew



**20% OFF**

**Shock + Refresh Waterline Treatment**

**1 Application**

**\$23.45**

**Save \$5.85**

**1 Box -**

**9 Applications**

**\$203.80**

**Save \$50.91**

## A-dec Triplex Tips



**20% OFF**

23-0872-01  
Pack of 5

**Save \$19.95!**

**\$79.85**

23-0872-02  
Pack of 25

**Save \$94.60!**

**\$378.40**

**ASK US FOR BULK DISCOUNTS AVAILABLE ON NEW SURGERY SETUP ORDERS!**

Download our Consumables Catalogue, and email your consumables shopping list to **orders@presidential.com.au**





synea

Synea Fusion and Vision handpieces



Buy 1  
-28%

Buy 2  
-33%

Buy 3  
or more  
-38%

## Ti-Max Series



MODEL **Ti-Max Z900L**  
ORDER CODE **P1111**  
RRP \$1,981



MODEL **Ti-Max Z900KL**  
ORDER CODE **P1113**  
RRP \$2,074



MODEL **Ti-Max Z800L**  
ORDER CODE **P1110**  
RRP \$1,981



MODEL **Ti-Max Z800KL**  
ORDER CODE **P1112**  
RRP \$2,074



MODEL **Ti-Max Z95L**  
ORDER CODE **C1034SW**  
RRP \$2,121



MODEL **Ti-Max Z45L**  
ORDER CODE **C1064**  
RRP \$2,263



MODEL **Ti-Max Z25L**  
ORDER CODE **C1038**  
RRP \$1,491



MODEL **Ti-Max X65L**  
ORDER CODE **H273**  
RRP \$1,955

**NSK Create it**

## S-Max Series



MODEL **S-Max M900L**  
ORDER CODE **P1254**  
RRP \$1,381  
**PROMO PRICE \$1,174**



MODEL **S-Max M900KL**  
ORDER CODE **P1258**  
RRP \$1,591  
**PROMO PRICE \$1,352**



MODEL **S-Max M800L**  
ORDER CODE **P1253**  
RRP \$1,381  
**PROMO PRICE \$1,174**



MODEL **S-Max M800KL**  
ORDER CODE **P1257**  
RRP \$1,591  
**PROMO PRICE \$1,352**

**15% OFF**

Non-optic options available. Other connections offered for KaVo, Sirona, W&H, Bien Air.

**Call us for a quote on your required handpiece models today!**



**Luke Williams**  
0421 493 876  
NSW/ACT/VIC



**Lee O'Bryan**  
0427 758 650  
Greater Sydney



**Gezanne d'Assonville**  
0423 886 473  
Queensland



**Michelle De Blasis**  
0422 391 596  
Victoria/Tasmania

