



presidential

October – December 2023

Q4

Specials

Check out our newest products on the market!

Surgic Pro 2



Osseo 100+



Zygomatic Handpiece



Acteon C50



A-dec 500 Pro



X-mind Prime2



A-dec 300 Pro



Melag Prime Line



Melag Pro Line



MELAtherm® 10 Evolution



MASSIVE SHOWROOM CLEARANCE – SPECIAL PRICES!!



presidential
dental | medical | veterinary



Luke Williams
0421 493 876
NSW/ACT/VIC



Lee O'Bryan
0427 758 650
Greater Sydney



Gezanne d'Assonville
0423 886 473
Queensland



Michelle De Blasis
0422 391 596
Victoria/Tasmania

Bio Hygiene - Free Trial!



Free Trial

Bevisto Cryl 5L - Dental Chair Cleaner

20% OFF

\$77.40 (while stocks last)

W&H LisaSafe Consumables Pack

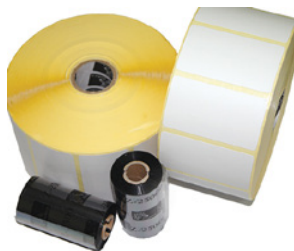

RRP \$190

\$82.30

SAVE \$107.70!

ASK US FOR BULK DISCOUNTS AVAILABLE ON NEW SURGERY SETUP ORDERS!

A-dec ICX Water Bottle Tablets



20% OFF

0.7L (box of 50 tablets)

Save \$20.40!

\$81.60

2.0L (box of 50 tablets)

Save \$30.40!

\$121.50 (while stocks last)

Helix Tests



SAVE \$54.50!

RRP \$363.40

Per 250 strips

\$308.90 (while stocks last)

Riskontrol Disposable Syringe Tips



Your choice of flavours - Mandarin or Mint

20% OFF

\$70.70

Save \$17.70 per box of 250 (while stocks last)

A-dec Triplex Tips



20% OFF

23-0872-01
Pack of 5

Save \$18.85!

\$75.35

23-0872-02
Pack of 25

Save \$89.20!

\$357.00

ICX Renew



20% OFF

Shock + Refresh Waterline Treatment

1 Application

\$22.05

1 Box - 9 Applications

\$192.20

Clearview RA Masks



- 5 flavours
- Large Adult, Adult & Paediatric sizes

Save \$10.90 each!

\$98.00 EA

(while stocks last)

Download our Consumables Catalogue, and email your consumables shopping list to **orders@presidential.com.au**



A-dec 360™ MAINTENANCE

Third Hand HVE Holder

- A hands-free solution for extra-oral aerosol capture
- Allows access to within 1" of oral cavity
- Flexible arm for easy positioning



**BONUS
OFFER**

Aerosol Cannula
(Pack of 4)
DUR-0700-058-50

Dental Water Line Digital Water Tester

- Instant Chairside solution for dental waterline monitoring
- Monitor your Dental Unit Water and Surgery Surfaces
- Rapid, Reliable and Easy to Use



**CALL
PRESIDENTIAL
FOR A
WATER TEST
TODAY!**

ICX Renew

Fast-acting ICX Renew liquid shock treatment removes odor and foul-tasting bacteria in dental unit waterlines. Just mix the two solutions together into an empty water bottle, run through the lines, and soak overnight. After completing the shock treatment, flush the lines with water and resume your regular use.

- Penetrates and removes the buildup of odor and foul-tasting bacteria
- Blue color lets you know the solution is hard at work in the waterlines
- Non-corrosive and gentle on equipment
- Will not corrode or clog waterlines
- Odorless formula



**BUY 5 BOXES
of ICX tablets with
ICX Renew and
GET 10% off**

SAVE \$23.10

Aerosol Cannula

- An easy solution for maximum aerosol absorption
- Twice the uptake of aerosol compared to conventional suction cannulas
- Reduces germ-laden aerosol directly in the patient's mouth – up to 100%!



**BUY 1 PACK
GET 30% OFF SECOND PACK**

Aerosol Cannula (Pack of 4)
DUR-0700-058-50,

Universal Cannula Protect
(Pack of 5) DUR-0700-059-50,

Universal Cannula (Pack of 5)
DUR-0700-055-50

CONNECT TO
WHAT'S NEXT

with A-dec 500 Pro

a|dec

EXPERIENCE A-DEC 500 Pro

New thinking, new possibilities.

+DYNAMIC SCREEN 7 (DS7)

- Allows diagnostics without removing any covers*
- Customisable features that allow for maximum efficiency
- Improved viewing angle & intuitive navigation, improved user experience

+CONNECTIVITY WITH A-DEC+ PLATFORM

- Scalable platform grows with your practice
- Updatable software keeps your equipment on the cutting edge of dentistry
- System analytics to keep downtime to a minimum

+FIRST OUT LOGIC

- Allows you to operate 1 handpiece, while another is taken out of holder to change-over bur without risk of 2nd handpiece running

A-dec® 300

Chair and Delivery System

CONNECT TO
WHAT'S NEXT

with A-dec 300 Pro

a|dec

A-DEC 300 Pro

*Everything you want
in your equipment.
And more.*

+IMPROVED CONTINENTAL WHIPS (similar to 500 Pro Delivery System)

- 12" improved downward reach, 9" of forward travel & 5" side-to-side movement allows for versatility of the 500 whips on the 300 platform

+INCREASED VERSATILITY OF 300 PRO IS NOW COMPLETE WITH THE 511B CHAIR

+CP5 / CP5I CONTROL PADS

- Dynamic chair presets show the exact position of the chair, providing reliability for the operator
- 4 adjustable timers, one touch light control, scaler integration & screen lockout provide improved accessibility on the 300 platform
- CP5i comes with timed flush, air & Water coolant integration options and coolant vaporiser option

+CONNECTIVITY VIA THE A-DEC GATEWAY

- Unlocks access to data from equipment, pushes software updates and eventual synching of settings across devices from web/mobile applications
- Remote monitoring offers visibility into daily use and long-term performance of A-dec equipment as well as diagnostic data

Which solution is right for you?



**NEW
A-dec
500**
A legend
redefined

**SAVE
\$10K**
OFF A HYGOClave
STERILISER WITH A
QUALIFYING A-DEC
500 CHAIR
PACKAGE



**A-dec
400**
Accessible.
Strong.
Style

**SAVE
\$19K+**
ON QUALIFYING
A-DEC 400 CHAIR
PACKAGES!



**A-dec
300**
Smart.
Sensible.
Simple

**SAVE
\$17K+**
ON QUALIFYING
A-DEC 300 CHAIR
PACKAGES!

A-DEC STOOLS SPECIAL

400 series stools \$3,295
when ordering a qualifying
chair package



500 series stools \$4,445
when ordering a qualifying
chair package

Conditions: *Qualifying chair packages that include chair, upholstery, doctor's delivery system, assistant suction arm, dental light and stools. Chair package images are for illustration purposes only. All FREE products values are calculated at RRP Including GST. FREE product offers cannot be used in conjunction with any other offer.

READY SET GO...



RACE TO THE END OF YEAR WITH BIG CHAIR PACKAGE SAVINGS

A-DEC 300

PLUS FREE
OPTIONAL UPGRADE
TO CONTINENTAL
DELIVERY
VALUED
AT \$1,045

NOW
\$35,995

SAVE FROM
\$17,000

PACKAGE INCLUDES:

- A-dec 300 chair with contoured floor box
- Formed upholstery
- A-dec 300 delivery system with NLZ electric motor
- 551 Assistants instrumentation
- A-dec relay module
- A-dec 500 LED light



THERE'S NEVER BEEN A BETTER TIME TO EXPERIENCE & **SAVE ON A-DEC**



A-DEC 400

**NOW
\$41,245**

**SAVE FROM
\$19,000**

**PLUS FREE
OPTIONAL UPGRADE
TO CONTINENTAL
DELIVERY
VALUED
AT \$1,045**

PACKAGE INCLUDES:

- A-dec 400 chair with standard headrest
- formed Upholstery
- A-dec 300 delivery
- NLZ electric motor
- 551 Assistants instrumentation
- A-dec 500 LED light



A-dec 200

Proven • Efficient • Smooth

\$26,901

SAVE \$2,989

Package Includes:

- Chair with Seamless upholstery
- Support centre with cuspidor
- Delivery System with integrated deluxe touchpad
- Assistants instrumentation and touchpad
- NEW 300 LED light

A-dec 200 is a great value package, complete with new features for added accessibility and comfort.

All from the people who build the most dependable dental equipment in the world, A-dec.





PSPIX²

- Easy to use
- Small foot print
- Covers 10 surgeries
- Superior Image quality



PSPIX²

**SAVE \$2,974
OFF PSPIX!**



NEW C50 Full HD Camera

- Remarkable clinical vision, versatility & freedom
- Full HD resolution, offers high quality images, as well as simple and intuitive handling for an exceptional experience.

Intra oral cameras

- Improve Communication
- Increase Treatment Acceptance
- Educate your patients

SOPRO^{LIFE}



SOPRO^{CARE}



SOPRO⁷¹⁷



SOPRO⁶¹⁷



**FREE DOCK
WITH EACH CAMERA**

SOPRO LIFE \$6,695

SOPRO CARE \$6,695

SOPRO 717 First \$5,595

SOPRO 617 \$3,995

X-Mind Unity

- Integrates digital sensors
- Easy installation
- Proven reliability
- Dosage tracking

X MIND
unity



**\$6,544
SAVE \$1636**

X-Mind DC

- Safe exposure levels
- High quality images
- Easy to navigate and position

X MIND DC



**\$5,267
SAVE \$1,317**

SOPIX Sensors

SOPIX

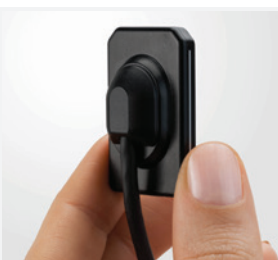

**20% OFF
SAVE UP TO
\$4,440**

IMAGING

Easy is the *New* Smart!

x-mind prime 2

acteon 
imaging suite

56 x 2D and 3D programs

- Easy interface to use
- Complete 3D diagnostic tools, powered by AIS3DAPP, to fully exploit the clinical content from your cases
- The Implant Planning Wizard combined with a Cloud implant library allows you to easily and safely plan your surgery in just a few clicks
- The Surgical Guide Design option brings your planning to the surgical room with the highest fidelity possible with a custom designed surgical stent
- Effective patient engagement: export to portable viewer and involve the patient in the diagnostic process and raise his awareness to boost case acceptance

Strong hardware combined with smart software to fast diagnostic.

Elevate your clinical performances

Whatever your specialty in dentistry, the quality of the diagnosis is a pillar of a clinical workflow to guarantee successful analysis, treatment plan, procedure and outcomes.

On X-MIND® prime, a complete choice of exam modalities combined with a premium-class image quality will get you the ability to successfully handle any patient type in any clinical landscape.



Last detection technologies for high technical performance



High resolution image,
up to 72,5µm of voxel size



Fast acquisition



SMAR-T option,
the innovative Selective Metal
Artifacts Reduction Tool

IMAGING

x-mind prime 2

Easy Acquisition Effective Workflow

- X-MIND® prime has been engineered to make your daily operations faster and more efficient.
- Its effortless and lightweight wall mounting solution, allows to quickly install it almost everywhere, ensuring the maximum accessibility in any context, for both standing or sitting patients.
- Its clean and neat user interface with finely designed workflows is intended to fulfill your daily tasks with the minimum number of steps, to take you straight to the result.
- Easy. Effective. Simply X-MIND® prime.



FAQ...

What's the maximum FOV size available on X-MIND Prime Version 2?

The maximum FOV size available on X-MIND Prime 2 is 12x10 cm (hxθ).

What's the highest resolution available on 3D images for X-MIND prime Version 2?

The highest resolution available on 3D images for X-MIND prime 2 is 72.5 µm.

Is it the highest resolution applicable to all the available FOVs?

The highest resolution of 72.5 µm is applicable only on 5x5 FOVs, for all the other 3D acquisition modalities the reference voxel size is 145 µm.

Is the 72.5 µm of voxel size a technical specification hardware or software based?

The voxel size is a technical specification hardware based.

What's new on X-MIND Prime Version 2?

On X-MIND prime 2 we have introduced:

- a new overall pleasant design with improved usability and reliability of the mobile sensor
- a new redesigned user interface improved in usability
- a new 3D panel with an improved resolution of 72.5 µm
- a new filter for metal artifacts compensation improved in performances (SMAR-T) a new 12x10 cm FOV improved in quality.
- a new imaging software AIS 5 improved in usability and capabilities
- a new software CM-Suite developed to significantly simplify the post installation

processes and the device maintenance

Ergonomic and user-friendly design

Reduce operator interventions and increase patient comfort



Stylish and smooth design underlying a cutting-edge technology.

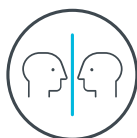

Easy and fast **face-to-face patient positioning**.



Fast installation

X-MIND® prime is ready to install! Delivered completely assembled at your practice, you are all set-up in only one hour.



Ergonomic head positioner with centering references **optimized to improve the accuracy in positioning** and reduce the incidence of movements during scanning in cephalometric mode.



Full accessibility for standing or sitting patient thanks to its zero footprint.



Automatic FOV centering, LED light chin rest recognition.

Meet the Prime Family

X-MIND® prime is available in four models, 2D wall mounted, 3D wall mounted, 2D ceph and 3D ceph, to suit any installation setup and clinical need.



X-MIND® prime 2D ceph
Cephalometric add-on for a full 2D system still encompassing the same philosophy of prime, ideal for pediatric applications.



X-MIND® prime 2D wall mounted
The ACTEON®'s smallest extra-oral 2D imaging solution ever for the maximum accessibility in any context.



X-MIND® prime 3D wall mounted
Cutting-edge CBCT technology enclosed in an essential and elegant style, fitting almost any space, even the narrowest ones.



X-MIND® prime 3D ceph
The most comprehensive all-in-one ACTEON® imaging solution, all you need to successfully handle any patient type in any clinical landscape... always at your fingertips.

SPECIAL INTRODUCTORY X-MIND V2 OFFERS

**Purchase
Receive**

X-MIND Prime 2D V2 or Prime 2D V2 with Ceph
Bonus 2 Years Warranty (Total 4 Years) **FREE**

**Purchase
Receive**

Prime CBCT or Prime CBCT with Ceph V2
Bonus 2 Years Warranty (Total 4 Years) **FREE**

Plus you will receive a Free Online CBCT Licensing Course
Plus Get 5 Radiology Reports from O-Rad Free Package Value \$1,400.00



**2 year
warranty
on unit**

HYBRID
PORTABLE X-RAY SYSTEM

Technical Specification

- Tube Voltage: 70 Kv
- Tube Current: 2 mA
- Focal Spot: 0.4 mm
- Time Range: 0.05 - 1 sec
- Total Filtration: Over 1.5 mmAl
- SSD: 200mm
- Weight: 1.9kg
- Dimension: 146 x 227 x 126 mm
- Power Source: 14.8V Rechargeable Battery



Buy 1 x Digimed Portable X-Ray System Receive Aluminum Carrying Case FREE

IMAGING

xgenus
Vega



xgenus Vega are intraoral digital sensors, available in two different models, that provide versatility, reliability and ease of use in every dental exam of the professional study

- The theoretical resolution of 25 lp/mm of xgenus Vega CMOS detector allows to properly detect any district of patient's mouth. xgenus Vega HD makes one more step in image quality thanks to the use of CsI scintillator.
- The "Multi-layer technology" with fiber optic - scintillator - shock absorption area ensures the highest levels in image quality in a strong structure for a long-lasting performance.
- xgenus Vega and Vega HD come in two different sizes who make them suitable for a wide range of applications: pedodontics, periapical, endodontics and bitewing.
- Two available solutions tailored for your clinical needs.

W1305001	XG VEGA SIZE 1
W1305002	XG VEGA SIZE 2
W1305003	XG VEGA HD SIZE 1
W1305004	XG VEGA HD SIZE 2

SPECIAL INTRODUCTORY OFFER

Purchase XG Vega or XG Vega HD Sensors, Sizes 1 or 2 **15% OFF**

xgenus DC

xgenus & xgenus DC are the latest evolution of the worldwide known de Götzen intraoral generators



- The intraoral generators of the xgenus family pack together the years of experience of degotzen in designing technologically advanced and reliable solution for dental radiology field. The two members of the family, the DC and the AC version, are engineered to guarantee high quality beam and precise control on the exposure times, for the best outcome of any exam.
- The different options available allows you to configure the device tailored on your needs and your preferences, wide selection of arm lengths is available as well as a full set of cone types which allow you set the shape of the beam and the source-to-skin distance, everything ensuring the best experience as always on device positioning during its operation: the arm is light enough to be positioned with one finger!
 - The clean and simple design of the xgenus family generators guarantees a seamless integration of the devices in any environment. The interaction with the unit is outmost simple thanks to high user-friendliness of the control panel equipped with large soft touch buttons and LED lights to always have under control the status of the device.
 - Different configurations available

SPECIAL INTRODUCTORY OFFER NOW AVAILABLE

Contact Presidential to find out more **1800 773 743**

Vatech VSP Phosphor Plate Scanner

Digital scanner with image boards, ergonomically designed, compact and easy to use. It provides high quality images necessary for an accurate and efficient intraoral diagnosis, even in the doctor's office. The device has a built-in 4-inch touchscreen display and allows optimal preview of images. The boards are available in four sizes, thin and flexible, with 100% optimised active display surfaces, allowing reuse over time and maintaining a high quality image. Ethernet cable connection that allows fast image transfer from scanner to PC. Dimensions: 233x141x191 mm, weight 3.3kg. 24 month warranty.



ASK US
FOR BUNDLE
DEALS ON
1800 773 743

Vatech 3D Intra-Oral Scanner

EXPAND YOUR DIGITAL WORKFLOW

Quick Scan Time for Workflow Efficiency

- Full arch scans in under 2 minutes from start to finish

Simple and Intuitive Interface for an Improved Scanning Experience

- Clear and intuitive interface for ease of use
- Essential functionality for many treatment plans

Case Sharing

- EzScan Cloud is an easy-to-use file-sharing module for sharing digital impressions with the lab of your choice

Open Platform with No Continued Fees

- Easy to export to your treatment planning software or to send it to the lab of your choice.
- Maximize your ROI with no continued fees.

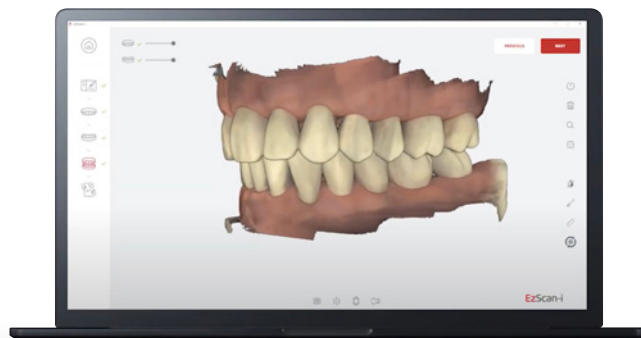

Vatech Q4 Promotions

vatech

Trade Up to Green X CBCT

Up to \$11,000 off with trade-in!

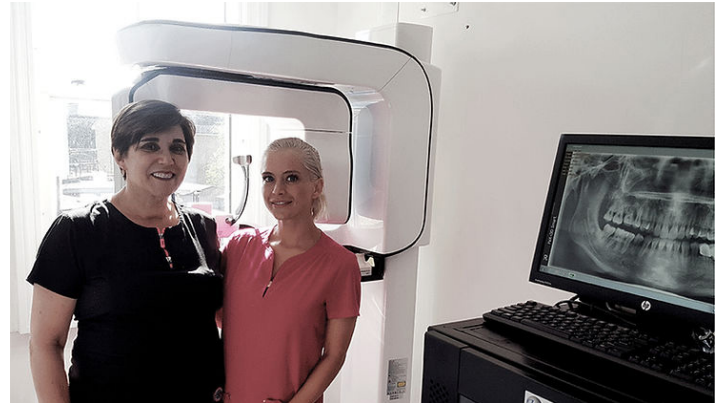

Vatech Mobile Package

Purchase EzRay Air Portable with Classic or HD sensor and receive 20% discount and Free Carry Bag.



Buy 2 Vatech Intra-oral Sensors, Get 1 Free!

Classic & HD.



Purchase VSP & get 50% off intra-oral sensors



Vatech EzSensor Classic

- Ultra-Slim for Easy Positioning
- Patient Oriented Design
- Trustworthy Image

ULTRA-SLIM FOR EASY POSITIONING

Slim, CMOS ensures that patients are as comfortable as possible.

PATIENT ORIENTED DESIGN

Rounded corner design allows maximum comfortable placement against soft tissue.

TRUSTWORTHY IMAGE

EzSensor Classic provides the image for accurate diagnosis and treatment planning.



10 years warranty on Vatech Green HD Sensors!



Buy any 2 intra-oral Vatech products and receive 20% off RRP!

Vatech EzRay Air Portable

- It all starts with weight innovation
- Double scatter shield in one
- Smart angulation for optimal results
- One dial for all function

WEIGHT INNOVATION: 1.4 KG

EzRay Air Portable Type, a light portable X-ray with 1.4kg, makes stable condition for positioning the device. It satisfies all primary dental diagnostic needs by creating stable and clear images at all times.

ESSENTIAL SAFETY: DOUBLE PROTECTION DESIGN Internal Shielding

The internal radiation shielding is perfectly designed to protect the operator from leakage radiation.

External Backscatter Shielding

The backscatter shield significantly reduces the operator's radiation dose.



Vatech EzRay Air Wall

- Smart angulation for optimal results
- Intuitive & convenient operating panel
- One dial for all function
- 2.4kg lightweight tube head for stable, safe use
- Compact design for easy use

SECURE CLEAR IMAGES WITH A 0.4MM FOCAL SPOT

Regardless of which intraoral sensor you use, the EzRay Air minimizes blur and provides additional diagnostic value with a 0.4mm focal spot.



ERGONOMIC DESIGN FOR SAFETY AND EFFICIENCY

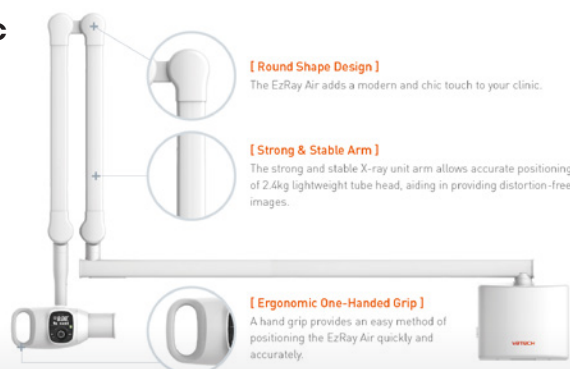

Vatech 2D PaX-i

- Superior image quality
- Two dedicated sensors
- Modern compact design

THE ADVANCED IMAGING SOLUTION FOR ACCURATE DENTAL DIAGNOSIS

The PaX-i provides the most precise and high quality panoramic images by combining image processing and accumulated experience in dental imaging from Vatech.

This will increase your diagnostic accuracy for improved treatment planning and patient satisfaction.



vatech



RECEIVE A
FREE INTRA-ORAL
X-RAY WHEN
PURCHASING AN
OPG OR CBCT
UNIT!

100% BUY
BACK WHEN
UPGRADING TO
VATECH GREEN
CT WITHIN
5 YEARS!!

Vatech PaX-i Insight

BEYOND 2D, DEPTH ADDED PANORAMA

Insight Pan

- The next evolutionary step forward in panoramic imaging with Insight Pan

Rapid Ceph

- 1.9 second acquisition time produces superb image quality
- Reduced motion artifacts and faster workflow

User Friendly Ezdent-I Software

- Powerful diagnostic value with Insight feature
- Complete solution for consultation
- Easy to learn, easy to use

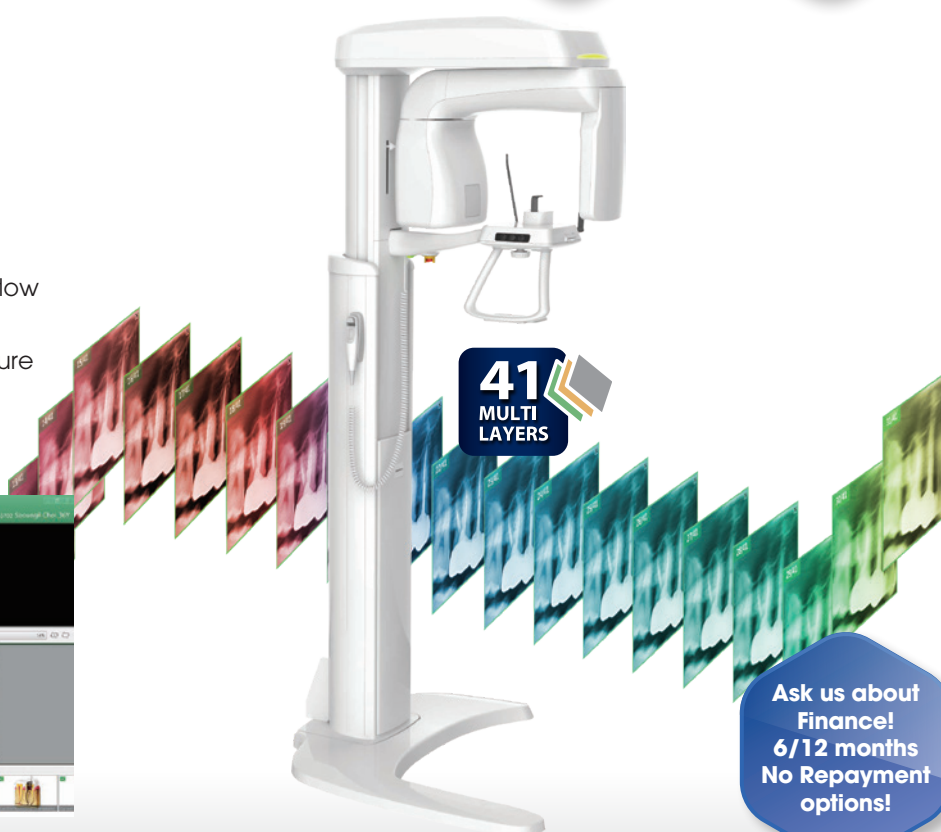

41
MULTI
LAYERS

Ask us about
Finance!
6/12 months
No Repayment
options!

Vatech A9

A NEW DIMENSION BEYOND YOUR EXPECTATIONS

The Vatech A9 provides the most precise and high quality panoramic images by combining image processing and accumulated experience in dental imaging from Vatech. This will increase your diagnostic accuracy for improved treatment planning and patient satisfaction.



Vatech 3D Smart Plus

SMART INNOVATION

The innovative FOV of the Smart Plus provides an arch-shaped volume, which shows a wider view of dentition compared to other devices of the same FOV. Normally, a FOV 10x8.5 image shows tooth #8. However, when the tooth is lying on its side, there is a high possibility that the tooth will be cut out of the image. The "arch-shaped volume" eliminates this possibility and shows the hidden dentition area.



RECEIVE A
FREE INTRA-ORAL
X-RAY WHEN
PURCHASING AN
OPG OR CBCT
UNIT!

Vatech 3D Green 18

GREEN INNOVATION FOR THE NEXT GENERATION

Green18 is an advanced 4-in-1 digital X-ray imaging system that incorporates PANO, CEPH (Optional), CBCT and MODEL Scan.

It provides high quality images with lower radiation by combining imaging processing and accumulated experience in dental imaging from VATECH. This will improve your diagnostic accuracy with increased treatment planning and patient satisfaction.



Vatech 3D Green 21

- Powerful dental diagnostic value with 3D images
- The optimal solution for ent diagnosis
- Professional diagnostic value with panoramic images

RASING THE BAR FOR EXCELLENCE VATECH'S NEW PREMIUM SOLUTION

Multi-modality CBCT, most comprehensive set of FOV sizes collimated from 21x19 down to 8x8, to provide a whole array of diagnostic tools to the discerning clinicians.



Ask us about
Finance!
6/12 months
No Repayment
options!

ASK US ABOUT SHOWROOM & EXHIBITION CLEARANCE STOCK AT MASSIVE DISCOUNTS!



SCAN X DUO
FROM
\$15,750

SCANX® Duo Touch

Efficiency Without Compromise



Clear and sharp images with VisionX software



7-inch high resolution touchscreen display



Stand-alone mode: images can be securely stored in the internal SD



A Great Feeling of Efficiency and Reliability

Ask us about Air Techniques Bundle packages:
**BUY AN OPG/CBCT UNIT & RECEIVE A FREE
X-RAY SCANNER OR INTRA-ORAL X-RAY + MORE!**

Benefits at a Glance:

- High resolution image quality for easier diagnosis
- 2 slots for efficient workflow
- For all intraoral formats (0, 1, 2, 3, 4) IDX PSPs
- High-resolution glass touchscreen
- PC connection via WiFi/LAN/USB
- AI: Automatic image rotation with VisionX
- Preview and view X-ray images
- Easy to clean and disinfect
- Intuitive controls

BIG DEALS

AIR
TECHNIQUES equipped for life

**Buy 3D Provecta
with Ceph, receive
FREE BONUS -
1 of the following:**



Scan X Edge



HD Introral X-ray



Digital Sensor



Sicat Implant



Luke Williams

0421 493 876 - NSW/ACT/VIC



Lee O'Bryan

0427 758 650 - Greater Sydney



Gezanne d'Assonville

0423 886 473 - Queensland

Is your clinic prepared for the changes to Infection Control Standards that are coming out next year?

Are you paying a small fortune for single-use instruments, and at risk if supply chain issues occur?

**How self-sustainable is your clinic?
Do you rely on sending instruments offsite for processing?**

Presidental is here to help.

We have validated solutions to help you comply with the new Infection Control Standard AS/NZ: 5639.

We also have some great deals currently available, including finance options.

Request a call to discuss Autoclaves and/or Thermal Washer Disinfectors units by replying to this email, or by contacting your local Equipment Sales Specialist.

We have a team of 23 service technicians based across the East Coast, for your peace of mind!

If you would like assistance with your existing equipment, please call our Technical Service line on **1800 774 743**.



Setup your new surgery with Presidential and SAVE!!



BUNDLE 1

- 2 x Melag 23B+
- MelaTherm 10
- MelaTherm accessories:
Flex Baskets 2 and 3,
Small parts container,
upright instrument
compact
- Meladem 53

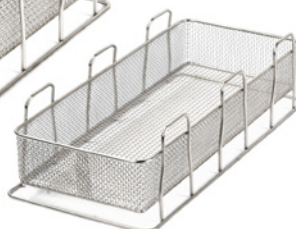

Receive
\$2,500 off RRP
with this
bundle!!

BUNDLE 2

- 2 x Melag 44B+
- MelaTherm 10 Evolution
- MelaTherm accessories:
Flex Baskets 2 and 3,
Small parts container,
upright instrument
compact
- Meladem 53



Receive
\$3,500 off RRP
with this
bundle!!

Ask us about special pricing on MelaSTORE, MelaTRACE and MelaSEAL!

**Contact us today to see how much you can save
on your new Steri Room Equipment Package!**



Hygoclave Autoclaves

Hygiene is in our DNA.

The new Hygoclave 50.

The **Hygoclave 50** offers dental practices a professional Class B solution that combines impressive performance with a well thought-out operating concept for maximum efficiency and exceptional user friendliness. It is designed to cope effortlessly with tough day-to-day working environments.

OFFER 1

**SAVE \$11,495 ON
A HYGOCLAVE 50
PACKAGE**

When you purchase any
A-dec 500 chair package



Hygoclave 50 + Printer + VistaSoft Monitor Software

OFFER 2



- Hygoclave 5 Plus (22L) + Printer - \$12,990 (SAVE \$5,000!!)
- Hygoclave 50 (17L) + Printer - \$11,990 (SAVE \$5,000!!)
- Hygoclave 40 Plus (22L) + Printer - \$10,990 (SAVE \$5,000!!)
- Hygoclave 40 (17L) + Printer - \$9,490 (SAVE \$5,500!!)

LISA

LISA TRACEABILITY PACKAGE

- › Lisa 22 I
- › LisaSafe label printer RT200
- › Consumable kit for LisaSafe printer
- › Barcode scanner

With Presidential
Promo Save over
\$5,000
on package pricing!

Ask us for a quote

LISA 17L
ONLY
\$15,490!
WE CAN DO
EVEN BETTER
ON LISA 22L!!



EliSense

Cycle status information, temperature information and all information to optimize both workflow and output at a glance.



EliTrace

With EliTrace you will not only know exactly which cycles have been carried out at what time and date, but also which instruments were sterilized within this cycle.



W&H Steri App

W&H Steri App is an advanced smartphone and tablet application that allows to control and monitor the status of the autoclaves in your dental clinic. Moreover, the app is able to scan and track dental instruments.



FREE
LISASAFE
PRINTER/SCANNER
KIT WITH LISA
AUTOClave!

lisa

synea

Turbines and contra-angle
and straight handpieces.

W&H
Clinic

Buy 1
-28%

Buy 2
-33%

Buy 3
or more
-38%

 <p>TK-97 L 21 W Ø 10 mm REF 30017000</p>	 <p>TK-98 L REF 30019000 24 W Ø 11,5 mm</p>	 <p>TK-94 L REF 30016000 14 W Ø 9 mm</p>	 <p>WK-93 LT REF 30024000 1:4,5 Ø 9,1 mm</p>	 <p>WK-99 LT REF 30023000 1:5 Ø 9,5 mm</p>
<p>\$ 2,468.00 \$ 1,777.00 \$ 1,653.60 \$ 1,530.20</p>	<p>\$ 2,258.00 \$ 1,625.80 \$ 1,512.90 \$ 1,340.00</p>	<p>\$ 2,678.00 \$ 1,928.20 \$ 1,794.30 \$ 1,660.40</p>		

 <p>WK-86 LT REF 30027000 8:1 Ø 9,5 mm</p>	 <p>WK-66 LT REF 30026000 2:1 Ø 9,5 mm</p>	 <p>WK-56 LT REF 30025000 1:1 Ø 9,5 mm</p>	 <p>HK-43 LT REF 30028000 1:1</p>	 <p>TG-97 L REF 30004000 18 W Ø 10 mm</p>	 <p>TG-98 L REF 30001000 21 W Ø 11,5 mm</p>
<p>\$ 2,205.00 \$ 1,587.60 \$ 1,477.35 \$ 1,367.10</p>	<p>\$ 2,048.00 \$ 1,474.60 \$ 1,372.20 \$ 1,269.80</p>	<p>\$ 1,838.00 \$ 1,323.40 \$ 1,231.50 \$ 1,139.60</p>	<p>\$ 1,733.00 \$ 1,247.80 \$ 1,161.15 \$ 1,074.50</p>	<p>\$ 1,628.00 \$ 1,172.20 \$ 1,090.80 \$ 1,009.40</p>	

 <p>WG-99 LT REF 30007000 1:5 Ø 9,5 mm</p>	 <p>WG-66 LT REF 30011000 2:1 Ø 9,5 mm</p>	 <p>WG-56 LT REF 30009000 1:1 Ø 9,5 mm</p>	 <p>WG-67 LT REF 30084000 2:1</p>	 <p>HG-43 A REF 30013000 1:1</p>
<p>\$ 2,048.00 \$ 1,474.60 \$ 1,372.20 \$ 1,269.80</p>	<p>\$ 1,628.00 \$ 1,172.20 \$ 1,090.80 \$ 1,009.40</p>	<p>\$ 1,418.00 \$ 1,021.00 \$ 950.10 \$ 879.20</p>	<p>\$ 1,733.00 \$ 1,247.80 \$ 1,161.15 \$ 1,047.50</p>	<p>\$ 1,030.00 \$ 741.60 \$ 690.10 \$ 638.60</p>

RENEW, RECYCLE, REUSE

GO GREEN AND TRADE-IN YOUR HANDPIECES

Going green changes lives. NSK's Going Green campaign collects, refurbishes and repairs used and non-performing handpieces and equipment which are destined for landfill. When you upgrade your handpieces and equipment, you actively participate in our sustainable efforts. Through our recycling and refurbishment programs, we aim to support charitable organizations and benefit underserved communities in third-world countries.

Ti-Max Series



MODEL Ti-Max Z900L
ORDER CODE **P1111**
• Optic
• 26W power
• Standard head

RRP \$1,981

TRADE-IN PRICE \$1,486

SAVE \$495



MODEL Ti-Max Z900KL
ORDER CODE **P1113**
• Optic
• 26W power
• Standard head

RRP \$2,074

TRADE-IN PRICE \$1,556

SAVE \$518



MODEL Ti-Max Z900SL
ORDER CODE **P1115**
• Optic
• 26W power
• Standard head

RRP \$2,074

TRADE-IN PRICE \$1,556

SAVE \$518



MODEL Ti-Max Z900WL
ORDER CODE **P1121**
• Optic
• 26W power
• Standard head

RRP \$2,074

TRADE-IN PRICE \$1,556

SAVE \$518



MODEL Ti-Max Z800L
ORDER CODE **P1110**
• Optic
• 23W power
• Miniature head

RRP \$1,981

TRADE-IN PRICE \$1,486

SAVE \$495



MODEL Ti-Max Z800KL
ORDER CODE **P1112**
• Optic
• 23W power
• Miniature head

RRP \$2,074

TRADE-IN PRICE \$1,556

SAVE \$518



MODEL Ti-Max Z800SL
ORDER CODE **P1114**
• Optic
• 23W power
• Miniature head

RRP \$2,074

TRADE-IN PRICE \$1,556

SAVE \$518



MODEL Ti-Max Z800WL
ORDER CODE **P1120**
• Optic
• 23W power
• Miniature head

RRP \$2,074

TRADE-IN PRICE \$1,556

SAVE \$518

S-Max Series



MODEL S-Max M900L
ORDER CODE **P1254**
• Optic
• 26W power
• Standard head

RRP \$1,381

TRADE-IN PRICE \$1,036

SAVE \$345



MODEL S-Max M900KL
ORDER CODE **P1258**
• Optic
• 26W power
• Standard head

RRP \$1,591

TRADE-IN PRICE \$1,193

SAVE \$398



MODEL S-Max M800L
ORDER CODE **P1253**
• Optic
• 23W power
• Miniature head

RRP \$1,381

TRADE-IN PRICE \$1,036

SAVE \$345



MODEL S-Max M800KL
ORDER CODE **P1257**
• Optic
• 23W power
• Miniature head

RRP \$1,591

TRADE-IN PRICE \$1,193

SAVE \$398

MODEL Ti-Max X450L
ORDER CODE **P1078**
• Optic
• Rear Exhausted Air
• 21W Power
• 45° Head
• Triple Spray

RRP \$1,677

TRADE-IN PRICE \$1,258

SAVE \$419



MODEL S-Max Pico
ORDER CODE **P1140**
• Optic
• Ultra Mini Head
• 8W Power
• Ultra Short Burs available

RRP \$1,381

TRADE-IN PRICE \$1,036

SAVE \$345



RENEW, RECYCLE, REUSE

GO GREEN AND TRADE-IN YOUR HANDPIECES

Contra angles



MODEL **Ti-Max Z95L**
ORDER CODE **C1034SW**

- Optic
- 1:5 Speed Increasing
- Switch Spray function
- For FG burs

RRP \$2,121

TRADE-IN PRICE \$1,591

SAVE \$530



MODEL **Ti-Max Z45L**
ORDER CODE **C1064**

- Gear Ratio: 1:4.2 Increasing
- Switch Spray function

RRP \$2,263

TRADE-IN PRICE \$1,697

SAVE \$566



MODEL **Ti-Max Z24L**
ORDER CODE **C1126001**

- 1:1 Direct Drive
- Single Spray
- Miniature head
- For CA burs (ø2.35)

RRP \$1,491

TRADE-IN PRICE \$1,118

SAVE \$373



MODEL **Ti-Max Z25L**
ORDER CODE **C1038**

- Optic
- 1:1 Direct Drive
- Single Spray
- For CA burs (ø2.35)

RRP \$1,491

TRADE-IN PRICE \$1,118

SAVE \$373



MODEL **Ti-Max X65L**
ORDER CODE **H273**

- Clean Head System
- Single Spray
- For HP burs (ø2.35)

RRP \$1,955

TRADE-IN PRICE \$1,466

SAVE \$489



MODEL **S-Max M95L**
ORDER CODE **C1023**

- Optic
- 1:5 Increasing
- For FG burs (ø1.6)

RRP \$1,763

TRADE-IN PRICE \$1,322

SAVE \$441



MODEL **S-Max M65**
ORDER CODE **H1008**

- 1:1 Direct Drive
- Single Spray
- For HP burs (ø2.35)

RRP \$818

TRADE-IN PRICE \$614

SAVE \$204



MODEL **S-Max M25L**
ORDER CODE **C1024**

- Optic
- 1:1 Direct Drive
- Single Spray
- For CA burs (ø2.35)

RRP \$1,353

TRADE-IN PRICE \$1,015

SAVE \$338



MODEL **S-Max M25**
ORDER CODE **C1027**

- Non-Optic
- 1:1 Direct Drive
- Single Spray
- For CA burs

RRP \$949

TRADE-IN PRICE \$712

SAVE \$237

RENEW, RECYCLE, REUSE



FX Series Handpieces



MODEL FX25M
ORDER CODE **C1052001**

- 1:1 Direct Drive
- For CA burs (ø2.35)
- Push Button Chuck
- Ball bearing
- Max speed: 40,000 min-1

RRP \$462

TRADE-IN PRICE \$416

SAVE \$46



MODEL FX57M
ORDER CODE **C1054001**

- 4:1 Reduction
- For screw-in cups and brushes
- 360° Rotation
- Paste Defense System
- Max speed: 5,000 min-1

RRP \$508

TRADE-IN PRICE \$457

SAVE \$51



MODEL FX65M
ORDER CODE **H1014001**

- For HP burs (ø2.35)
- Stainless Steel body
- Clean Head System
- Max speed: 40,000 min-1

RRP \$461

TRADE-IN PRICE \$415

SAVE \$46

Surgical Handpieces



MODEL S-Max SG20
ORDER CODE **C1010**

- Non-Optic
- Reducing 20:1
- Stainless Steel
- CA burs

RRP \$1,657

TRADE-IN PRICE \$1,243

SAVE \$414



MODEL Ti-Max X-SG65L
ORDER CODE **H1009**

- Optic
- Direct Drive 1:1
- CA Burs

RRP \$2,371

TRADE-IN PRICE \$1,778

SAVE \$593



MODEL Ti-Max Z-SG45L
ORDER CODE **C1107**

- Optic
- Increasing 1:3
- Triple Spray
- 25mm FG Burs

RRP \$2,221

TRADE-IN PRICE \$1,666

SAVE \$555



MODEL SGA-E2S
ORDER CODE **H265**

- Non-Optic
- Increasing 1:2
- 65mm HP burs

RRP \$2,472

TRADE-IN PRICE \$1,854

SAVE \$618



MODEL SGS-E2S
ORDER CODE **H266**

- Non-Optic
- Increasing 1:2
- 20° angulation
- 65mm HP burs

RRP \$1,782

TRADE-IN PRICE \$1,337

SAVE \$445



MODEL SGS-ES
ORDER CODE **H264**

- Non-Optic
- Direct Drive 1:1
- 65mm HP burs

RRP \$1,520

TRADE-IN PRICE \$1,140

SAVE \$380



MODEL SGA-ES
ORDER CODE **H263**

- Non-Optic
- Direct Drive 1:1
- 20° angulation
- 65mm HP burs

RRP \$2,107

TRADE-IN PRICE \$1,580

SAVE \$527



RENEW, RECYCLE, REUSE



*does not include adaptors

MODEL iCare C2 Type ORDER CODE Y1002787

- Preset solution volume based on handpiece type (high-speed handpieces, low-speed handpieces)
- Chuck cleaning function
- Purging select mode
- Integrated large oil tank (1.2 Litres)

RRP \$5,489

TRADE-IN PRICE \$4,117

SAVE \$1,372

MODEL iCare C3 Type ORDER CODE Y1002788

- Preset solution volume based on handpiece type (high-speed handpieces, low-speed handpieces)
- Chuck cleaning function
- Purging select mode
- Integrated large oil tank (1.2 Litres)

RRP \$5,863

TRADE-IN PRICE \$4,397

SAVE \$1,466



MODEL VOLVERE i7 RM ORDER CODE Y1003493

- Dimensions: W 69 x D 185 x H 167 (mm)
- Weight: 930 g Standard Type Motor Handpiece
- Speed: 1,000-35,000 min-1

RRP \$2,115

TRADE-IN PRICE \$1,586

SAVE \$529

MODEL VOLVERE i7 E ORDER CODE Y1003494

- Dimensions: W 69 x D 185 x H 167 (mm)
- Weight: 930 g Standard Type Motor Handpiece
- Speed: 1,000-35,000 min-1

RRP \$1,741

TRADE-IN PRICE \$1,306

SAVE \$435



MODEL ENDO-MATE AT (230v) ORDER CODE Y1002190

- Control Unit
- Motor handpiece
- Contra Angle head (iFX75)
- Handpiece stand
- AC adaptor

RRP \$1,845

TRADE-IN PRICE \$1,384

SAVE \$461



MODEL Varios 970 Optic Complete Set ORDER CODE Y1001168

- Control Unit
- Handpiece and cord
- 3 Scaling Tips (G4,G6,G8)
- Foot Control
- 2 x Irrigation bottles
- 3 x Tip Wrench with torque limiter
- AC Power Cord
- Sterilisation Case

RRP \$4,526

TRADE-IN PRICE \$3,395

SAVE \$1,131



MODEL Varios-Combi Pro Basic Set ORDER CODE Y1004194

- Frequency: 28-32 kHz
- Dimensions: W 225 x D 290 x H 162
- Unit weight : 2.6 kg

RRP \$7,856

TRADE-IN PRICE \$5,892

SAVE \$1,964



MODEL Varios-Combi Pro Perio Set ORDER CODE Y1003042

- Frequency: 28-32 kHz
- Dimensions: W 225 x D 290 x H 162
- Unit weight : 2.6 kg

RRP \$2,839

TRADE-IN PRICE \$2,129

SAVE \$710

All prices as listed. Valid until 31 December 2023. Not to be used in conjunction with any other promotions. All prices are as quoted in AUD and include GST.

OCTOBER 2023 TRADE-IN

Save on Fresh Picks

Trade in your
surgical motor and
upgrade to
Implantmed
and receive

\$1,500 *

Implantmed Set 6
+ Handpiece WS-75 L

\$ 7,563.00

with trade-in



Promotion period:
01.10.2023 - 31.10.2023

Go beyond.

The new Surgic Pro2

Operability, safety and wireless extensibility: these are the crucial areas where the new Surgic Pro2 makes the difference. The NSK surgical micromotor system represents an extraordinary innovation, designed to give the best device, for the most effective, reliable and comfortable work experience.

There are so many good reasons to choose Surgic Pro2 – the progress, that lets you go beyond.



Improved operability/ usability
more compact motor offers more comfort, less stress.



Safe and sensitive display
easy-clean screen and adjustable smart touch panel, usable when surgical gloves and surgical barrier sheets are in use.

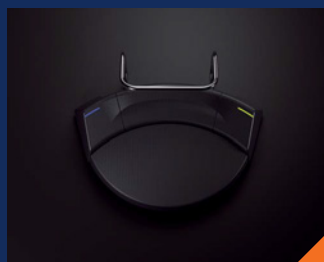

Wireless control pedal
to control irrigation flow selection, program selection rotation direction and rotation speed.



High-resolution colour LED light offers increased visibility, seeing blood and gingiva as if naturally lit.



Silent and smooth
irrigation pump.



High torque accuracy
made possible by the optimised torque calibration system (AHC). Offers maximum safety against exceeding torque during implant placement.



Enhanced decision making, by offering predictability and control on when to load an implant, especially when a shorter treatment time is given – see Osseo 100+.



Bluetooth extensibility to multiple devices - VarioSurg3, Osseo 100+, wireless foot control, iPads.

NSK
Create it

Surgic Pro2

SURGIC PRO2 COMPLETE SET WITH X-SG20L OPTIC HANDPIECE

Optic	Model	Order Code	Price
✓	Surgic Pro2 OPT	Y1500511	\$8,726

- Control Unit
- SGL80M Optic Micromotor
- X-SG20L Optic Handpiece (20:1 Reduction)
- Foot Control Wireless
- Irrigation tube (Pack of 3)
- Other accessories

SURGIC PRO2 COMPLETE SET WITH SG20 NON-OPTIC HANDPIECE

✗	Surgic Pro2 NON-OPT	Y1500512	\$7,479
---	---------------------	----------	----------------

- Control Unit
- SG80M Non-Optic Micromotor
- SG20 Handpiece (20:1 Reduction)
- Foot Control Wireless
- Irrigation tube (Pack of 3)
- Other accessories

Control Unit with AHC

- Power Supply: AC100-240V 50/60 Hz
- Max. Pump
- Output: 75 mL/min
- Programs: 8 Programs/Implant Systems
- Dimensions: W 245 Å~ D 235 Å~ H 90 mm

Micromotor

- Torque: 5-80 Ncm
- Motor Speed: 200-40,000 min⁻¹
- Light Power: over 32,000 LUX (Optic Micromotor)

Foot Control Wireless

- Foot Control Functions: Coolant Solution Flow Volume Button, PRG(Program) Button, Forward/Reverse Button, Speed Control Pedal

SURGIC PRO2 2M CABLES

✓	SGL80M	Y1004211	\$4,464
✗	SG80M	Y1004212	\$3,548





▲ **New** Surgic Pro2

SURGICAL MOTOR SYSTEM CONNECTING YOU WITH THE FUTURE

Complete Kit contains:

- Control Unit, Motor/Cord, 20:1 contra angle
- Compact new motor: 25% shorter, 9% lighter than current motor – greatly improved balance
- Significantly improved optics (LED)

Link by Bluetooth

- Wireless Foot Control
- iPad
- Variosurg3 (Surgical Piezo) operate with 1 Wireless Foot control
- Osseo100+ confirm ISQ value over a shared interface

▲ **New** Osseo 100+

OSSEOINTEGRATION MONITORING DEVICE

Osseo 100+ measures implant stability and osseointegration to enhance decisions about when to load the implant. This is invaluable when using protocols with shorter treatment times and treating higher risk patients.

The simple steps to measure the ISQ value allow the implant loading period to be planned in advance. The reconstruction of crowns and bridges can be predicted to minimise the risk of failures. Measurements can be made without unnecessary impact since the equipment does not come into physical contact with the implant or abutment.



▲ **New** Zygomatic Handpiece

NSK's new handpiece for Zygomatic & Pterygoid Implants. Its unique angulated shape offers optimal access and visibility.

- 20:1 reduction
- Twist Chuck
- 12 month warranty



Osseo 100+

- Power input: 5VDC, 1 VA
- Charger input: 100-240 VAC, 5 VA
- Instrument weight: 100 g
- Battery full charge time: approx. 3 hours.*
- Battery continuous drive time: approx. 1 hour.*

OSSEO 100+ WIRELESS CONNECTIVITY

Optic	Model	Order Code	Price
✕	Osseo 100+	Y1004176	\$3,806

- Osseo 100+ Instrument
- Multipeg Driver
- Mains adapter and plugs

Multipeg™ is not included, sold separately.



FREE

WITH PURCHASE OF SURGIC PRO 2 COMPLETE SET.



Connectivity with Surgic Pro2

The ISQ value is transferred automatically when connected with Surgic Pro2. The Bluetooth® connection means that clinical procedures will be undisturbed.

Wireless data management

The measured ISQ can be shared and processed with data on external terminals via Surgic Pro2.

Zygomatic Handpiece

ZYGOMATIC HANDPIECE

Optic	Model	Order Code	Price	20% OFF
✕	SGX-E20R	HA1200	\$3,080	\$2,464

20% OFF

LAUNCH SPECIAL

20:1 Reduction

- Stainless Steel Body
- Max. Speed: 2,000 min-1
- Max Torque: 50 Ncm
- Twist Chuck
- Angle Handpiece
- External cooling
- For Osteotomy preparation/insertion of Zygoma implants for Maxillofacial/oral surgery



NEUTRON

ULTRASONICS

NEUTRON® technology, a guarantee of efficacy and safety. The perfectly-controlled vibrations and high-quality tips bring to treatments more preservation, efficacy and comfort. Plus the widest range of tips on the market (80 different tips) with exclusive designs, alloys and coatings for clinical versatility. Exclusive tips in Pure Titanium for implant cleaning.

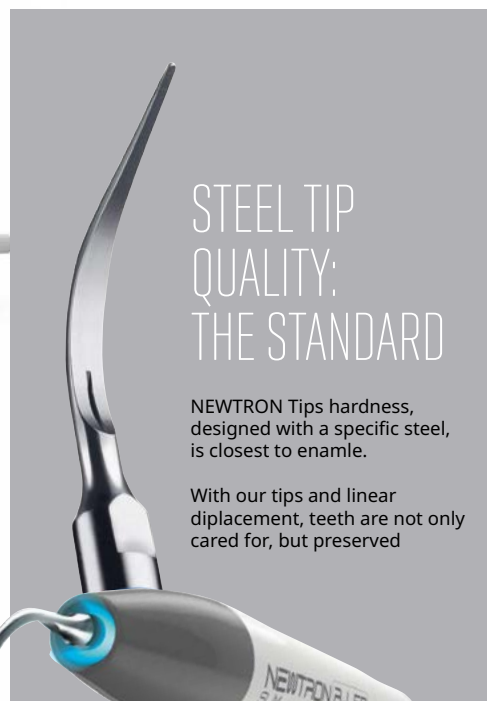

STEEL TIP
QUALITY:
THE STANDARD

NEUTRON Tips hardness, designed with a specific steel, is closest to enamel.

With our tips and linear displacement, teeth are not only cared for, but preserved

BUY 1 x P5XS B.LED or P5 B.LED or BOOSTER GET 1 x Handpiece FREE

PIEZOELECTRIC SURGERY IS POWERFUL ENOUGH
TO CARRY OUT EXTRACTIONS AT THE SAME SPEED¹
AS ROTARY INSTRUMENTS!

- Socket preservation⁹
- Safe for soft tissues
- Recommended for immediate implant placement
- No force needed
- 50% less pain & swelling²
- 98% less analgesics intake¹

1, 2, 9 References available on file



2 YEARS WARRANTY

**BUY 1 x PIEZOTOME® CUBE (F50102),
GET 1 x Extraction II Tip Kit (F87546) or
1 x Universal Tip Kit (F87539) FREE**

PIEZOTOME

CUBE



BONUS

SERVOTOME

High frequency electrosurge for orthodontics, periodontics and other oral procedures.

Efficient & Secure Surgery

Servotome totally respects biological tissues: the fine and even cut with no side effects allows good-quality healing.

30 Watts is Sufficient

Due to the technology evolution associated with the conductive bracelet, 30 watts is sufficient to perform all dental incision and coagulation procedures providing greater safety.



Experience the benefits of eletrosurgery

Electrosection

Vaporizing the tissue with the active electrode makes it possible to cut quickly without damaging the edges of the incision.

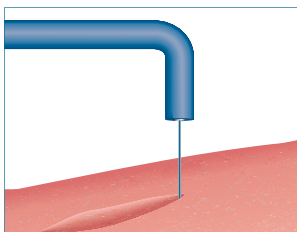

Fulguration

Makes it possible to surface coagulate gingival tissue while protecting the underlying layer.

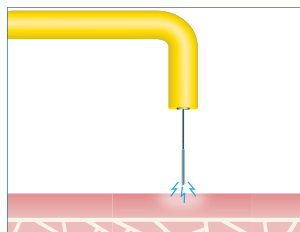

Coagulation

Concentrating energy at the surface of a massive electrode makes it possible to diffuse the heat to the surrounding tissue and produce instantaneous hemostasis.

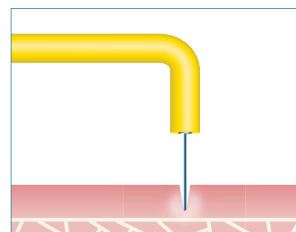
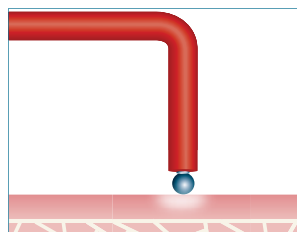

BUY 1 x Servotome II, GET 1 x Electrode FREE

Acteon Ultrasonic Cleaners

HYGIENIC Aluminum control panel

SILENT PEHD cover

Stainless steel Structure / 2 years guarantee

Waterproof switch

ULTRASONICS CLEANER 5L - 280x180x260mm
- Usable volume 3.2L (PH500N)

ULTRASONICS CLEANER 5L WITH HEATER
20-60°C, 280x180x260mm
- Usable volume 3.2L with Heater (PH500CN)



Contact Presidential for Special Ultrasonic Cleaner Pricing 1800 773 743

IMPLANT CENTER 2

The alliance of technologies for safe and atraumatic bone surgeries

The alliance of the most advanced ultrasonic and rotary technologies ensures total independence in increasingly diverse clinical areas like: periodontics, endodontics, prophylaxis, restorative, pre-implant, implant surgeries.

Innovative, broad and robust surgical and non- surgical tips range



2 YEARS
WARRANTY

BONUS

BUY 1 x Implant Center 2® (F27203),
GET 1 x Cube LED Handpiece & Cord (F12816) **FREE**

MINILED — SUPERCHARGED

Wavelength: 420 - 480 nm

Power: 2,000mW/cm²

Li-Ion battery - Handpieces:
anodized aluminium

Delivered with a Mini LED
handpiece, a battery,
a battery charger, a
power supply cord
with european plug,
a Ø7.5mm opalescent
guide and an oval
light shield



MINILED — ORTHO 2

Wavelength: 420 - 480 nm

Power: 3,000mW/cm²

Li-Ion battery - Handpieces:
anodized aluminium

Delivered with a handpiece,
a Ø5.5mm opalescent guide,
a power supply + 4 plugs,
a battery, a battery charger
and an oval light shield



MINILED — STANDARD

Wavelength: 420 - 480 nm

Power: 1,250mW/cm²

Li-Ion battery - Handpieces:
anodized aluminium

Delivered with a Mini LED
handpiece, a battery, a battery
charger, a power supply cord
with european plug,
a Ø7.5mm opalescent guide
and an oval light shield



BUY 1 x Acteon Curing Light, **GET** 1 x Light Guide of your choice **FREE**

SOFTLY Amalgamator

Softly is very stable, extremely quiet, and very easy to clean and maintain. To guarantee totally safe operation, Softly is deactivated when you open the front cover to access the capsule. Softly is made entirely of injection-molded ABS material.

It complies with all electrical and mechanical safety standards.



Contact Presidential for Special Softly Pricing 1800 773 743

Acteon Alginate Mixer

Mixes all your alginates in 5 seconds without Bubbles

Mixer features a flat digital control panel; great for applying barrier film and keeping clean. No raised buttons.

Acteon Alginate mixers provide smooth mixing for bubble free impressions. Increased tear resistance and elasticity, resulting in more accurate impressions and casts.

Less alginate wasted and more time gained.

- standardizes procedures in the dental office
- better alginate mixture will result in more accurate impressions
- easy to use, easy to clean

WARRANTY: 2 Years

Dimensions: 20x24x30vm

Alginate mixer with 4 bowls, 1 dosing bottle, 1 spatula, 1 mixer



BUY 1 x Alginate Mixer, GET 1 x Alginate Mixing Bowl FREE

All clinical applications are easy with the all-in-one air polisher

AIR N GO
EASY



- A single handpiece to cover supra-gingival prophylaxis and subgingival treatments
- Greater freedom of movement for accurate treatments
- 4 interchangeable nozzles available: SUPRA, PERIO easy, PERIO, PERIO Maintenance -
- Easier cleaning of the handpiece
- The Air-N-Go Easy handpiece is suitable for SUPRA and SUB gingival treatments.



BUY 1 x AIR N GO, GET 4 x Bottles 250g AIR-N-GO Powder FREE

(Bonus bottles contain four flavours: peppermint, lemon, raspberry & cola. o/n F10255)

EXPASYLTM
EXACT



An EXACT solution for atraumatic gingival retraction

Atraumatic and wider sulcular opening

Time saving 1 to 3 minutes

No risk of damage to the epithelial attachment

No pain for the patient

No bleeding/Perfect hemostasis



BUY 1 x 20 or 50 pack of Expasyl Exact GET 1 x Expasyl 5 Pack FREE

Ris|Kontrol[®] your 'must have' for safe, aseptic procedures

METAL TIPS

It is impossible to clean the inside of reusable tips adequately due to the presence of biofilm.⁽¹⁾

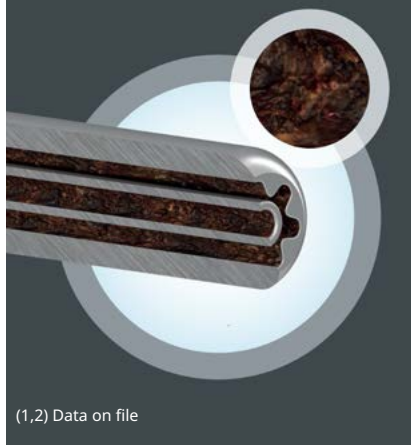

(1,2) Data on file

"With regard to cleaning and sterilization, disposable tips were found to be more acceptable in clinical use than metal tips."⁽¹⁾

Save time & money in your daily basis practice

- Single-use
- Avoid cleaning and sterilization steps

Ensure your clinical protection 20 times less risk means more safety and serenity on a daily basis, for safe care and greater patient satisfaction.

Protect your patient Single-use = reduced risk of direct or cross-contamination

- Minimise the spread of viruses

SAVE 75%*
WITH
RISKONTROL[®] COMPARED TO REUSABLE TIPS

DIRECT CONTAMINATION
20 TIMES LESS CROSS-CONTAMINATION RISKS⁽¹⁾
CROSS-CONTAMINATION



BUY 4 x Boxes Riskontrol tips GET 1 x Box Riskontrol FREE

The quality of the diagnosis depends on the quality of the mirror used



FRONT SURFACE

Cross-sectional view

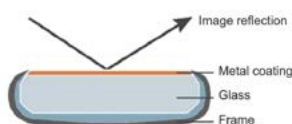
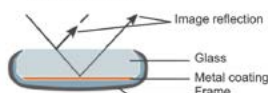

Image reflected directly on the surface of the glass, distortion-free

NO DOUBLE IMAGE

BACK SURFACE

Cross-sectional view of an aluminium mirror



Reflecting surface under the glass
DOUBLE IMAGE

Flat and ergonomic soldering

More comfortable for the patient while retracting the cheek



Satined finition

Prevent light reflection in the eyes
Avoid eye fatigue



Optimal crimping

The frame suits the mirror
No sharp edges
No blood and dirt retention

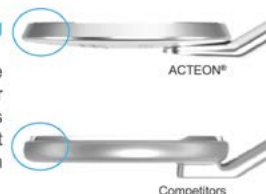

BUY 4 x Boxes of Mirrors (Pure Reflect, Titanium or Rhodium) GET 1 x Box FREE
Buy 3 x Photographic Mirrors GET 1 x (same Coating) FREE
Buy 3 x Micro Mirrors Get 1 FREE

FORM 3B+

Ideal for Chairside/Dental Clinic Lab

formlabs 

The Most Trusted Dental 3D Printer

The Form 3B+ provides dental professionals with maximum performance and versatility with an easy workflow. 3D print a wide variety of dental applications in-house with minimal interaction and unrivaled print accuracy and surface finish.

- Fully Validated Workflows for the Practice and the Lab
- Industry Leading Print Quality
- The Easiest 3D Printer to Learn and Use
- Simple, Low-Maintenance Resin Handling
- The Printer for Maximum Performance and Versatility



FORM 3BL

Ideal for Dental/Ortho Labs/Large format printing

The New Standard for High Volume Dental 3D Printing

The Form 3BL is the large format dental 3D printer that raises the bar for dependable high-production dental 3D printing, designed to work day and night with minimal intervention. A build volume of 33.5 × 20 × 30 cm (13.2 × 7.9 × 11.8 in) maximizes throughput for every print job. Print up to 120 models in a day, with just a few printer interactions.

- Maximum Productivity, Minimum Intervention
- A Robust 3D Printing Ecosystem
- Full Arch Orthodontic Model
- Cloud monitoring



ASK US
FOR A
DEAL!

Form Wash & Form Cure

The Perfect Finish, Every Time

Produce parts you'll be proud to deliver with a tried and tested, start-to-finish dental 3D printing workflow that's certified biocompatible. All stereolithography 3D prints require rinsing and post-curing to remove uncured resin and achieve peak quality. Our automated solutions make post-processing simple.



Form Auto

Automation Hardware for Your Dental 3D Printer

Form Auto is a hardware extension for the Form 3B/3B+ that automatically removes finished parts from the Build Platform 2 and starts the next print without the need for operator interaction, enabling 24/7 printing with no downtime.

Always available,
always ready, and
always printing.

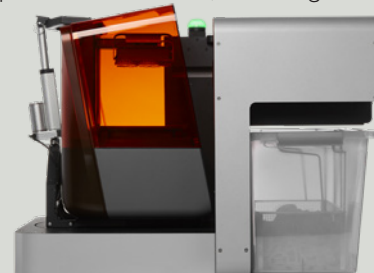

A-dec 500 - Continental

- A-dec 500 chair with Lever Headrest
- Sewn Upholstery - EBONY colour
- Continental delivery system with fibre-optics module, 2 x fibre-optics tubings, NLZ Electric Motor, Deluxe Plus Touchpad, Standard Size Tray and Tray Holder
- Newtron Scaler built-in kit, with 3x scaler tips
- USB Powered Hub
- Assistant Suction and Instrumentation
- Cuspidor and Support Centre
- Neovo Medical Grade Screen - 22"
- 482 monitor mount
- Radius-Style LED dental light
- 521/522/NBR Doctor and Assistant Stools
- W&H Rotoquick high speed coupling
- EP valve & adaptor
- Sopro 717 First Camera and Chair-integrated Mini-dock

Sydney Showroom

Available October 2023

**SAVE
\$39,114**

RRP \$108,963
SPECIAL PRICE:

\$69,849

**Image for illustration purposes only*



Job 37181

A-dec 500 - Traditional

- A-dec 500 chair with Lever Headrest
- Sewn Upholstery - CAMPFIRE colour
- Traditional delivery system with fibre-optics module, 2 x fibre-optics tubings, NLZ Electric Motor, Deluxe Plus Touchpad, Standard Size Tray and Holder
- Newtron Scaler built-in kit, with 3x scaler tips
- USB Powered Hub
- Assistant Suction and Instrumentation
- Cuspidor and Support Centre
- Neovo Medical Grade Screen - 22"
- 482 monitor mount
- Radius-Style LED dental light
- 521/522/NBR Doctor and Assistant Stools
- W&H Rotoquick high speed coupling

Newcastle Showroom

SOLD

Available October 2023

**SAVE
\$37,328**

RRP \$97,672
SPECIAL PRICE:

\$60,344

**Image for illustration purposes only*



Job 36117

A-dec 500 - Traditional

- A-dec 500 chair with Lever Headrest
- Sewn Upholstery - SASSY colour
- Traditional delivery system with fibre-optics module, 2 x fibre-optics tubings, NLZ Electric Motor, Deluxe Plus Touchpad, Standard Size Tray and holder
- Satelec Newtron Scaler built-in kit (non-LED)
- Assistant Suction and Instrumentation
- Cuspidor and Support Centre
- Neovo Medical Grade Monitor
- 482 Monitor Mount
- Radius-style LED Dental Light
- Sopro 717 intra-oral camera
- Sopro chair-integrated mini-dock
- 521/522 Doctor & Assistant Stools
- EP Valve & adaptor

Victoria Showroom

Available October 2023

**SAVE
\$39,297**

RRP \$106,643
SPECIAL PRICE:

\$67,346

**Image for illustration purposes only*



Job 38041



PLEASE CALL 1800 773 743
TO BOOK YOUR SHOWROOM APPOINTMENT
AT THE NEWCASTLE OR SYDNEY FACILITIES

DEPOSIT ONLY!
RESERVE NOW,
PAY LATER.

A-dec 400 - Traditional

- A-dec 400 Chair with Lever Headrest
- SEWN Upholstery - APRICOT colour
- Traditional Delivery System with 2 x fibre-optic tubing
- Floorbox
- NLZ Electric motor with fibre-optic tubing, Deluxe Touchpad
- Large Size Tray and Holder
- Satelec Newtron Scaler built-in kit, with 1x scaler handpieces and 3x tips
- 551 Assistant Suction and Instrumentation
- 461C Spittoon and Support Centre
- A-dec LED dental light, chair-mounted
- 381 Monitor Mount and Neovo Medical Grade 22" Screen
- Dr and Assistant Stools
- EP Valve and Adaptor

Newcastle
Showroom

Available Feb 2024

SAVE
\$23,248

RRP \$77,494
SPECIAL PRICE:

\$54,246

*Image for illustration purposes only



Job 44021

A-dec 400 - Traditional

- A-dec 400 chair with Lever headrest
- Sewn Upholstery - PLUM colour
- Traditional delivery system with fibre-optics module, 2 x fibre-optics tubings, NLZ Electric Motor, Deluxe Touchpad, Standard Size Tray and Holder
- Satelec Newtron scaler built-in kit with 3x scaler tips
- Assistant Suction and Instrumentation
- Cuspidor and Support Centre
- Neovo Medical Grade Screen - 22"
- 482 monitor mount
- Radius-Style LED dental light
- RQ-24 W&H high speed coupling
- 421/422 Doctor and Assistant Stools

Brisbane
Showroom

Available Feb 2024

SAVE
\$23,189

RRP \$77,296
SPECIAL PRICE:

\$54,107

*Image for illustration purposes only



Job 44015

A-dec 300 - Traditional

- A-dec 300 Chair with Knob Headrest
- Seamless/FORMED Upholstery - SKY BLUE colour
- Traditional Delivery System with 1 x fibre-optic tubing
- Floorbox
- NLZ Electric Motor with fibre-optic tubing, Deluxe Touchpad,
- Standard Size Tray and Holder
- Satelec Newtron Scaler built-in kit, with 1x scaler handpiece and 3 x tips
- 353 Assistant Suction and Instrumentation
- 363 Cuspidor and Support Centre
- A-dec LED dental light, chair-mounted
- 381 Monitor Mount and Neovo Medical Grade 22" Screen
- Dr and Assistant Stools
- EP valve and adaptor

Brisbane
Showroom

Available Feb 2024

SAVE
\$19,050

RRP \$63,498
SPECIAL PRICE:

\$44,448

*Image for illustration purposes only



Job 44016

A-dec 300 Pedestal - Traditional

- A-dec 300 Chair with Knob Headrest
- Seamless/FORMED Upholstery - SKY BLUE colour
- Traditional Delivery System with 1 x fibre-optic tubing
- Floorbox
- NLZ Electric Motor with fibre-optic tubing, Deluxe Touchpad,
- Standard Size Tray and Holder
- Satelec Newtron Scaler built-in kit, with 1x scaler handpiece and 3 x tips
- 353 Assistant Suction and Instrumentation
- 363 Cuspidor and Support Centre
- A-dec LED dental light, chair-mounted
- 381 Monitor Mount and Neovo Medical Grade 22" Screen
- Dr and Assistant Stools
- EP valve and adaptor

Newcastle
Showroom

Available Feb 2024

SAVE
\$19,050

RRP \$63,498
SPECIAL PRICE:

\$44,448

*Image for illustration purposes only



Job 44019

PLEASE CALL 1800 773 743
TO BOOK YOUR SHOWROOM APPOINTMENT
AT THE NEWCASTLE OR SYDNEY FACILITIES

DEPOSIT ONLY!
RESERVE NOW,
PAY LATER.

PRESIDENTAL HANDPIECE SPECIALS



synea

Synea Fusion and Vision handpieces

W&H
Clinic

Buy 1
-28%

Buy 2
-33%

Buy 3
or more
-38%

GO GREEN AND TRADE-IN YOUR HANDPIECES

NSK
Create it

Ti-Max Series



MODEL **Ti-Max Z900L**
ORDER CODE **P1111**

- Optic
- 26W power
- Standard head

RRP \$1,981

TRADE-IN PRICE \$1,486

SAVE \$495



MODEL **Ti-Max Z900KL**
ORDER CODE **P1113**

- Optic
- 26W power
- Standard head

RRP \$2,074

TRADE-IN PRICE \$1,556

SAVE \$518



MODEL **Ti-Max Z800L**
ORDER CODE **P1110**

- Optic
- 23W power
- Miniature head

RRP \$1,981

TRADE-IN PRICE \$1,486

SAVE \$495



MODEL **Ti-Max Z800KL**
ORDER CODE **P1112**

- Optic
- 23W power
- Miniature head

RRP \$2,074

TRADE-IN PRICE \$1,556

SAVE \$518



MODEL **Ti-Max X450L**
ORDER CODE **P1078**

- Optic
- Rear Exhausted Air
- 21W Power
- 45° Head
- Triple Spray

RRP \$1,677

TRADE-IN PRICE \$1,258

SAVE \$419

S-Max Series



MODEL **S-Max M900L**
ORDER CODE **P1254**

- Optic
- 26W power
- Standard head

RRP \$1,381

TRADE-IN PRICE \$1,036

SAVE \$345



MODEL **S-Max M900KL**
ORDER CODE **P1258**

- Optic
- 26W power
- Standard head

RRP \$1,591

TRADE-IN PRICE \$1,193

SAVE \$398



MODEL **S-Max Pico**
ORDER CODE **P1140**

- Optic
- Ultra Mini Head
- 8W Power
- Ultra Short Burs available

RRP \$1,381

TRADE-IN PRICE \$1,036

SAVE \$345

Call us for a quote on your required handpiece models today!



Luke Williams
0421 493 876
NSW/ACT/VIC



Lee O'Bryan
0427 758 650
Greater Sydney



Gezanne d'Assonville
0423 886 473
Queensland



Michelle De Blasis
0422 391 596
Victoria/Tasmania

