

C50

FULL HD CAMERA

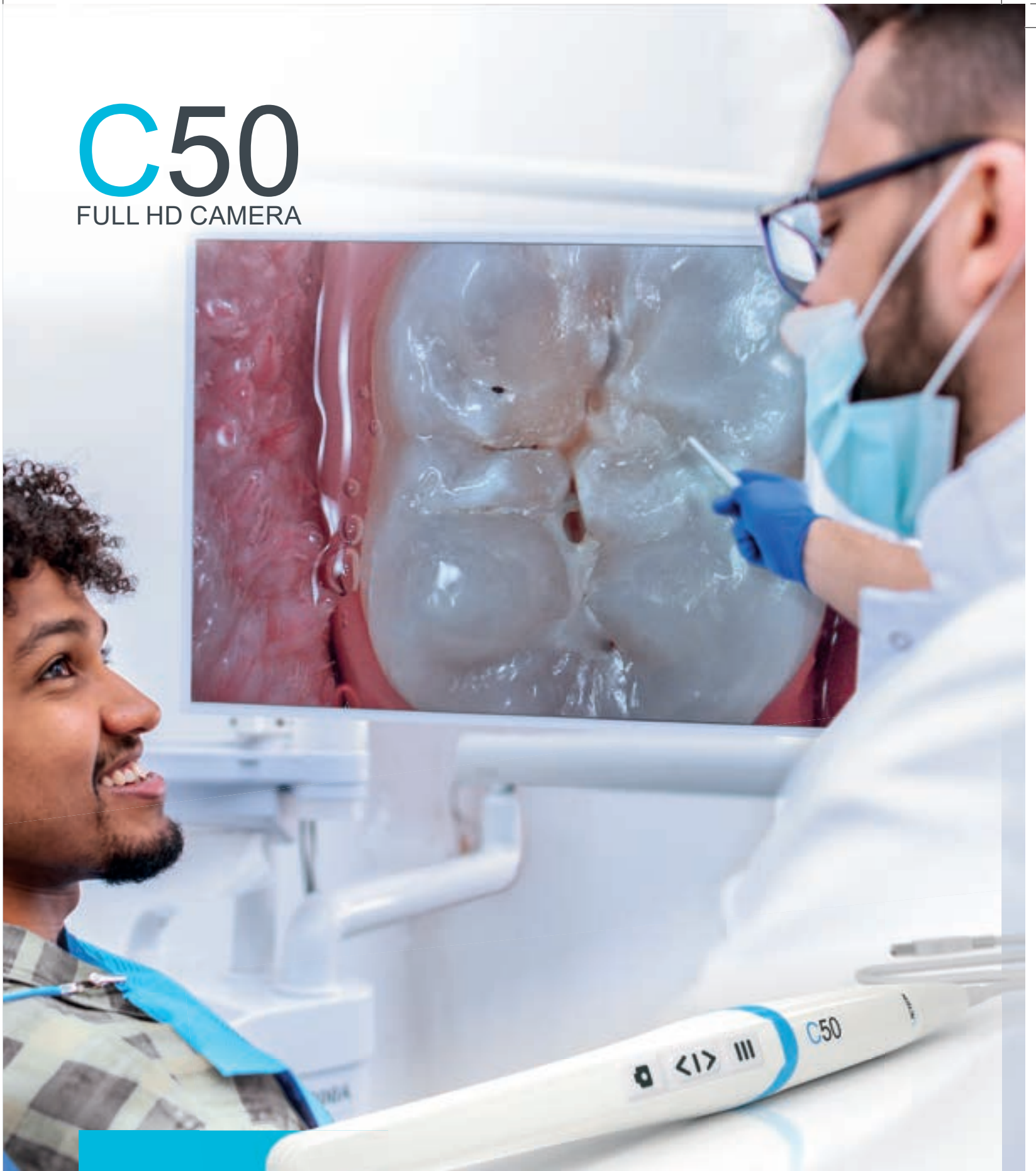

**Your view.
Where others
can only imagine**

ACTEON



Remarkable clinical vision

FULL HD

Clear and detailed images

- A more **confident** final diagnostic
- Increased case **acceptance**

VISION MODE

Transcript of natural colors

- **Straight forward** patient education
- Great for comparing teeth stain and **sharing it with patient**

AUTO FOCUS

Gain of time & better image clarity

- **Ease of use** for the clinician
- Improved **patient comfort**



- **Easier** clinical evaluation
- **Enhanced communication** between clinician and patient

- **User-friendly** product for an improved procedure
- **Quick switch** : from one mode to another **in a second**

MACRO VISION

More visibility of fissures & caries

DEPTH OF FIELD

5 modes* available in **ONE camera**

*The 5 modes include macro, portrait, smile, tooth and intraoral



All you need to see at your fingertips

Unprecedented vision with Daylight mode

- Improved interpretation of tooth shades with rendering of natural colors.
- An aid to controlling pathology and post-treatment, facilitating the follow-up process.



Exclusive macrovision performance

- Extreme visibility for ultra-precise diagnosis.



But also...

- Crystal clear vision with greater depth of field.
- A single camera for all modes: macro, intraoral, tooth, smile and portrait.

Macro



Intra-oral



Portrait



Tooth



Smile



Improved patient follow-up

- More information about your patients: age, illnesses, diet, oral hygiene, etc.
- Lasting trust between you and your patients.



**Remarkable
clinical
versatility**



Vision modes for a detailed and more reliable diagnosis

DAYLIGHT MODE

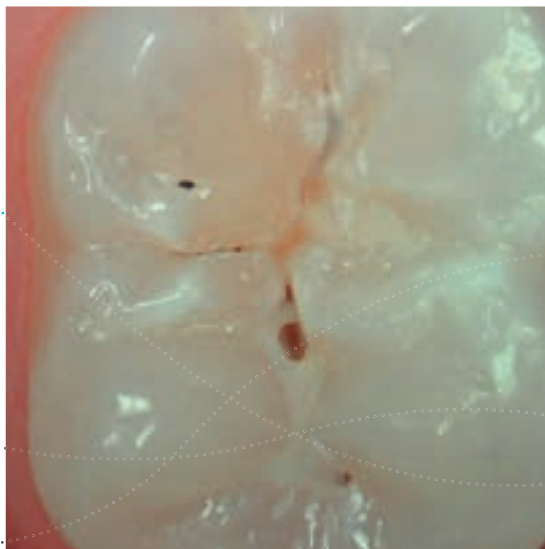

Record of **natural colors** for a better interpretation of tooth shade, pathology identification and patient follow-up.

DAYLIGHT+ MODE

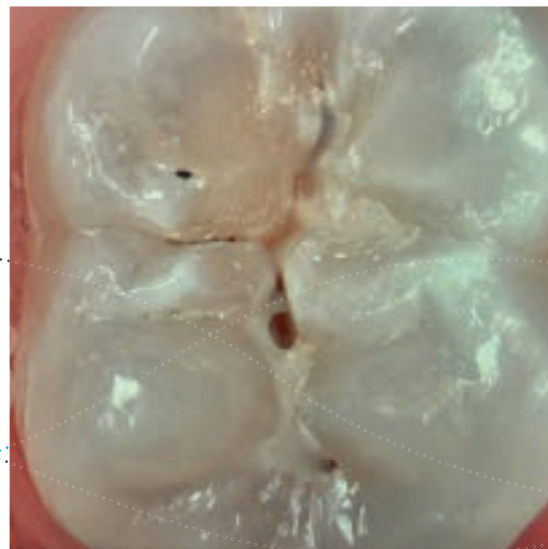

High contrasts emphasizing anatomic fissures and details of the dentin structure/depth.

Camera modes for complete patient follow-up



INTRAORAL MODE

**daily dentistry
follow-up**

Daylight or Diagnostic aid modes help you visualize anatomical details that are invisible to the naked eye or with a mirror (thanks to its magnification).

These modes allow the dentist to show the difference between «before» and «after» care.



A versatile system to access a large panel of cases

PERIO MODE

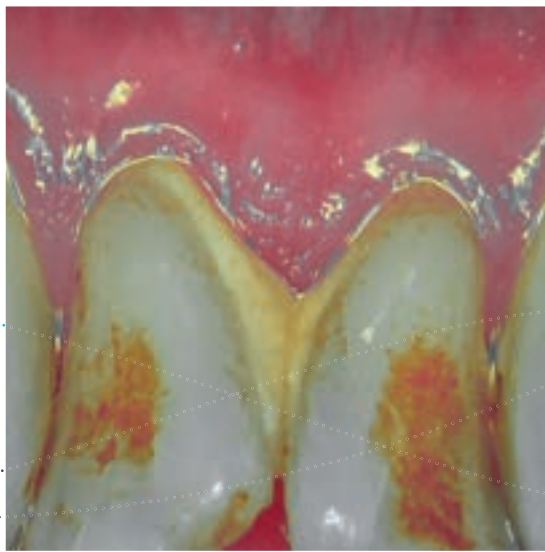

Enhancement of **dental plaque** and **gingival inflammation** thanks to chromatic amplification.

CARIO MODE

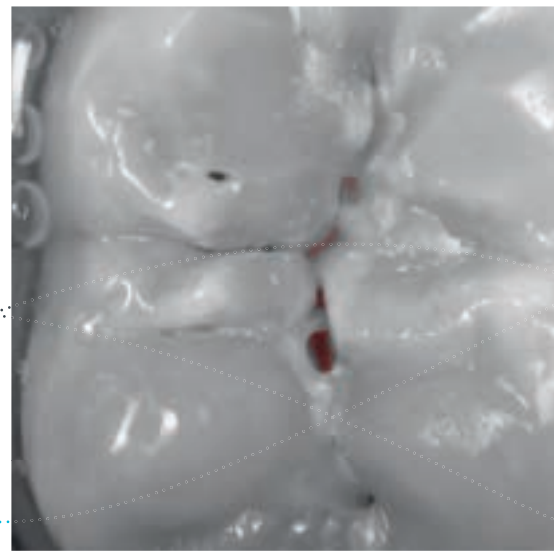

Caries **detection by fluorescence** technique by LEDs.

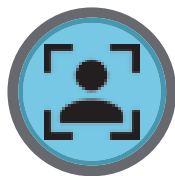

PORTRAIT MODE **orthodontics** **follow-up**

The portrait mode turns off the LED light to capture the patient's facial or lateral side, ensuring the best orthodontics follow-up.



Remarkable
operational
freedom

Free yourself
from constraints

Fully compatible



PATIENT MANAGEMENT
AND IMAGING SOFTWARE

Open to anyone

Easily integrated into any software, do not waste any more time installing support tools.

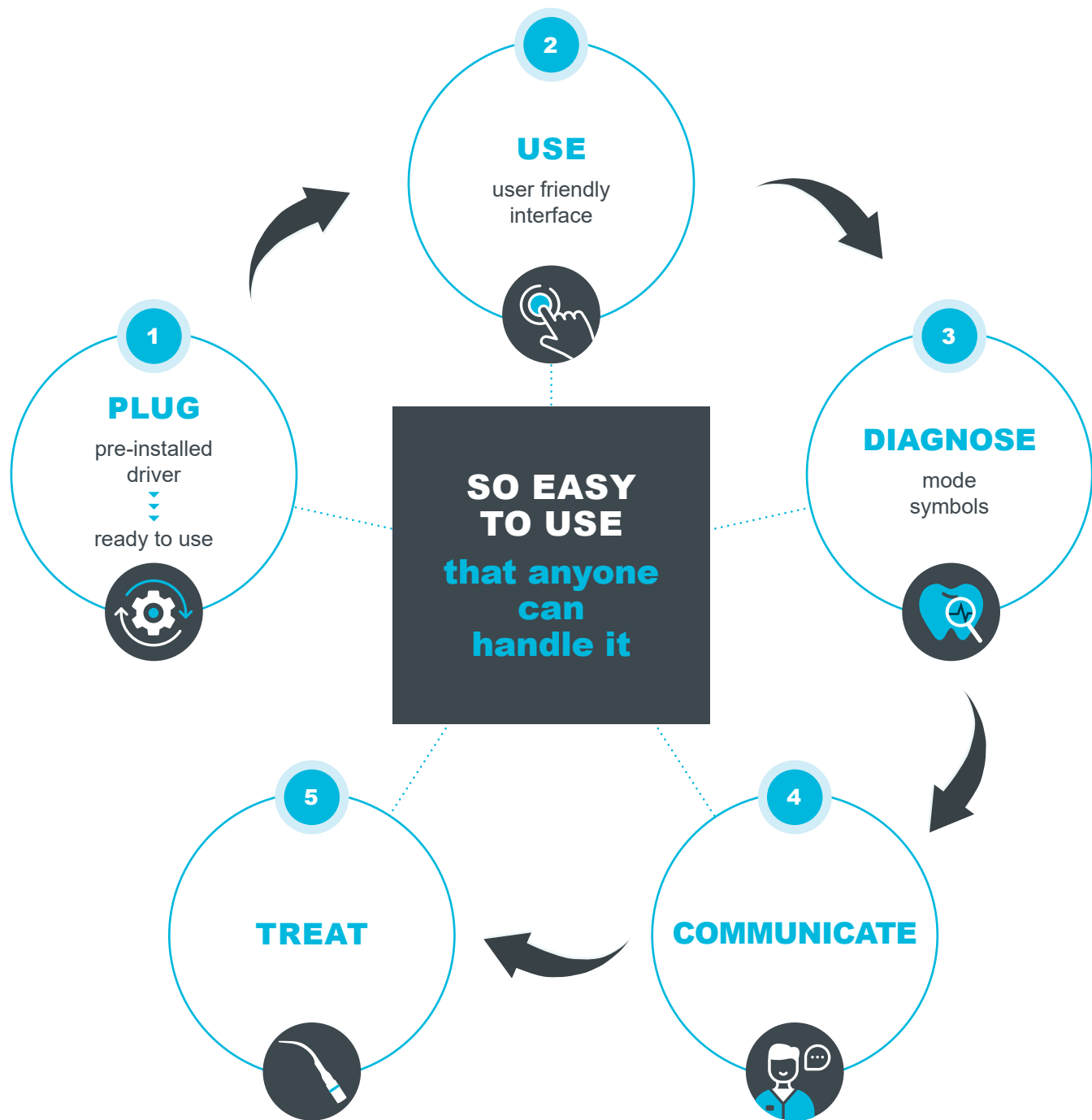



Beyond the details

Patients become more involved as they quickly understand the importance of the suggested treatment.

**Increase
treatment
acceptance**

Highlight pathologies and explain clinical procedures easily. Facilitate dialogue to address objections and patient concerns.

**Improved
patient
communication**

Provide effective treatment planning by saving the images directly in the patient record. Easily compare images from previous patient visits and monitor progress.

**Confident
patient
relationship**

Empowering you to focus on what matters the most: your patients



Workflows by ACTEON®



We understand that with the number of patients you see every day, your practice requires that you stay on **top of productivity**. This is why ACTEON® accompanies you during **every step of your patients care** pathway: from assessment to diagnosis to treatment planning and execution.

"With ACTEON® imaging and surgical instruments, my diagnosis is fast, and the treatment delivery time is shorter than ever"

Dr Al-Qudah, Jordan
Dentist



"I'm not afraid of going to the dentist anymore. I can recover my oral health in just one painless visit"

Mahmoud
Patient of Dr Al-Qudah



With you, every step of the way

caries detection workflow



About ACTEON®'s caries detection workflow

With ACTEON®'s caries detection product portfolio, you can implement an efficient caries detection and treatment workflow. It also helps you communicate more successfully with your patients and increase confidence.

prophylaxis workflow



About ACTEON®'s prophylaxis workflow

This combination of solutions helps dentists easily and quickly diagnose potential dental disease such as periodontal disease and gingivitis. It also helps to perform safe and minimally invasive procedures, providing best care and comfort for patients.

Camera Specifications

Sensor	CMOS
Resolution	1920 x 1080px
Sensitivity	2 lux
Frame per second (FPS)	25 – 30
Aspect ratio	16/9
Lighting	6 white LEDs and 2 blue LEDs
Focus adjustment	Automatic focus or Single focus
4 Visions mode	DAYLIGHT mode If option enabled: DAYLIGHT+ mode, PERIO mode and CARIO mode
Depth of field	From portrait to macro
Image capture	Capture button or footswitch (optional)
Angle of view	75°
Cable length	3m
USB output	3.0
Consumption	4.5W max
Handpiece dimensions	L: 200; W: 30; H: 24mm
Handpiece weight	100g
International Protection Marking (IP)	Dust & waterproofness protection IP53

Computer Configuration Requirements

Computer requirements	Specs
CPU	Intel Core i5 4 core 2GHz Gen 8 or greater
RAM	8GB
USB version	3.0 or greater
USB chipset	Intel or Renesas
Operating system	from Windows 10 PRO 64 bits or macOS Catalina

Class I medical device for dental care. CE. For professional dental use only.
This medical device is not refunded by health insurance organizations. Read carefully the instructions before use.
Manufacturer: Sopro® ACTEON® Group (France)
Creation date: November 2022



SOPRO ■ A company of ACTEON Group
ZAC Athélia IV ■ Avenue des Genévriers ■ 13705 LA CIOTAT cedex ■ FRANCE
Tel. +33 (0) 442 980 101 ■ Fax. +33 (0) 442 717 690
E.mail: sopro@acteongroup.com ■ www.acteongroup.com



Non contractual document - Ref. 707256A -11/2022 - Copyright © 2022 SOPRO. All rights reserved. No information or part of this document may be reproduced or disclosed in any format without the prior authorisation of SOPRO.