

presidental
dental | medical | veterinary

Setting up a surgery?
Replacing existing
equipment?

Presidental will look after you!



MASSIVE SALE

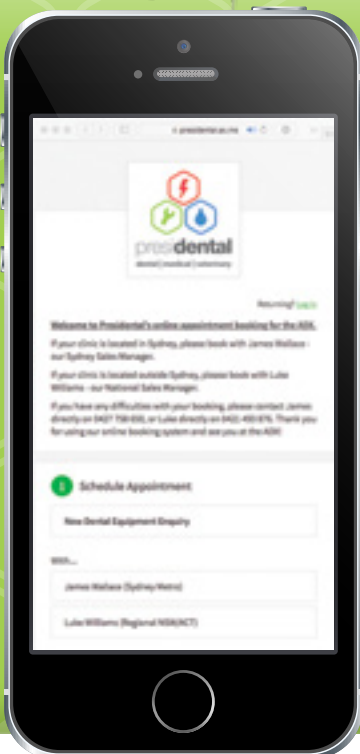

Book an
appointment
via our **ONLINE**
CALENDAR, at
[presidental.as.me/
schedule.php](http://presidental.as.me/schedule.php)



Luke Williams
0421 493 876
NSW/ACT



James Wallace
0427 758 650
Greater Sydney

Call Luke or James to meet and discuss your equipment requirements during the ADX, or to view our dental equipment product range. Quotes available on the day!

a dec

ADX20
SEE BUY LEARN — SYDNEY

**VISIT US
AT STAND
585**

SHOW SPECIALS

See the
**NEW A-dec
500**

**UP TO \$13,000
FREE PRODUCTS
ON CHAIR
PACKAGES**

**CHOOSE INTEREST FREE
OR NO REPAYMENT
FINANCE OPTIONS**

A legend,
redefined

NEW



**LISA & LARA
AUTOCLAVES**



**SUPER
HANDPIECE
SAVINGS**

ACTEON

**GREAT
IMAGING
DEALS**



Bundle and save across A-dec W&H and Acteon

Which solution is right for you?



**NEW
A-dec
500**
A legend redefined

\$13,000
worth of
FREE
PRODUCTS²



**A-dec
400**
Accessible. Strong.
Style

\$9,000
worth of
FREE
PRODUCTS²

Putting together your ultimate package is easy.
Choose a dental chair package¹ to suit your needs. Then choose your FREE products to the nominated value.



**A-dec
300**
Smart. Sensible.
Simple

\$6,500
worth of
FREE
PRODUCTS²



**A-dec
200**
Strong. Durable.
Accessible

\$3,500
worth of
FREE
PRODUCTS²

CHOOSE INTEREST FREE OR NO REPAYMENT FINANCE OPTIONS

Choose your FREE products from the following ...

ACTEON Sopro Camera Range



Restoration, Prosthetic handpieces and reprocessing device range



Take FREE product dollar value off RRP of either Lisa or Lara Sterilisers³

Conditions: ¹Chair package must include Chair, upholstery, delivery system, assistant's delivery, light, electric motor, scaler & stools package. ²Choose from W&H restoration, prosthetic handpieces and reprocessing devices range, Acteon cameras, W&H Lisa and Lara sterilisers. ³All offers in this brochure available until 30th June 2020, except the free product dollar value off Lisa and Lara Sterilisers which is an ADX2020 show offer only and ends 20th March 2020. ⁴Chair package images are for illustration purposes only. ⁵Finance offers available from participating A-dec dealers and end 30th June 2020. ⁶All FREE products values are calculated at RRP Including GST. ⁷FREE product offers cannot be used in conjunction with any other offer.

Incredible inside & outside



NEW

lisa

17L
\$14,990

22L
\$15,990

FREE
Wifi dongle
and helix
test



Incredible
usability
EliSense



Incredible
traceability
EliTrace



Incredible
performance
Eco Dry +

**Buy a
Lisa or Lara
Get 50% OFF RRP**
choice of a
Traceability Kit or
Assistina Twin



NEW

lara

17L
\$11,990

22L
\$12,990

FREE
All-in-one
activation
code

Unique upgradeability
with Activation Codes



Performance



Fast Cycle



Traceability



All in one

Super Savings across the handpiece range

assistina^{TWIN}

\$3,199

- Simple
- Efficient
- 10 second reprocessing time



**SAVE
\$1,900**



**Synea
Turbines
from only
\$999**

Digital Imaging Solutions



X MIND unity

\$5,999

- Integrates digital sensors
- Easy installation
- Proven reliability
- Dosage tracking

SAVE \$2,190



X MIND DC

SHORTER EXPOSURE TIME WITH X-MIND DC GENERATOR

\$4,999

SAVE \$1,890



Sensors SOPIX²

- ACE Technology prevents overexposure of the image
- A perfect image every time
- Fast and easy to use

	Size 1	Size 2
HD	\$7,999	\$9,999
Standard	\$5,999	\$6,999



Bundle a X-Mind Unity & Sopix² inside sensor and SAVE

	Size 1	Size 2
HD Bundle	\$12,999	\$13,999
Standard Bundle	\$9,999	\$11,999



PSPIX \$10,299

- Easy to use
- Small foot print
- Covers 10 surgeries
- Superior image quality



BONUS Choose a Size 4 imaging plate OR Consumable Pack



FREE IMAGING SOFTWARE AND DOCK

Cameras

SOPRUCARE	\$6,999
SOPRULIFE	\$6,999
SOPRU717	\$4,999
SOPRU817	\$3,999



Cordless Polishing System Special

Package consists of:

- › PL-40 H handpiece drive incl. handpiece sleeve
- › Foot control C-NW
- › Charger with adaptor
- › Handpiece holder

Special offer:

- › four (4) pkts x (100) DPAs
- › free of charge
- › with Cordless PL-40 H

Value \$ 528.00

\$ 2,650.00



Prophy Angle Cups 150°

- soft / apple green 100 pcs **\$ 132.00**
- firm / dark green 100 pcs **\$ 132.00**

proxéo TWIST Cordless Polishing System



All prices include 10% GST

Valid March 2020



Air Polishing System Special

- › one Box (4x 250g) Smooth Sodium Bicarbonate powder
Value \$ 195.00

\$ 1,950.00



Spray head 120°
\$ 375.00



Spray head short 120°
\$ 375.00



Spray head 90°
\$ 375.00



Spray head short 90°
\$ 375.00

Prophylaxis Powder SOFT

Sodium Bicarbonate, 4x250g
Ø Particle size: 40 µm **\$ 135.00**

Prophylaxis Powder SMOOTH

Calcium Bicarbonate, 4x250g
Ø Particle size: 45-75 µm **\$ 195.00**



Proxeo Aura prophy set

- › Air polishing handpiece
- › Spray head 120°
- › Prophylaxis Powder SOFT (250g)
- › Accessories

Connection

- › PF-60 (W&H RotoQuick)
- › PF-60 M (Kavo Multiflex)
- › PF-60 N (NSK)
- › PF-60 S (Sirona)



All prices include 10% GST



proxeo AURA

Valid March 2020



Proxeo Ultra Set **Special**



PB-530 Package consists of:

- › Control unit PB-530 with coolant tank, switch-mode power supply and 1.8 m supply hose
- › Foot control C-NW
- › Set Q-Link (quick connection)
- › Handpiece PB-5 L Q
- › Tips: 1UQ, 2UQ, 1PQ, 1IQ incl. tip exchanger with torque limitation

\$ 3,750.00 Save \$ 600.00



proxeo ^{ULTRA}

PB-510 Package consists of:

- › Control unit PB-510 with coolant hose and filter, switch-mode power supply and 1.8 m supply hose
- › Foot control C-NF
- › Set Q-Link (quick connection)
- › Handpiece PB-5 L Q
- › Tips: 1UQ, 2UQ, 1PQ incl. tip exchanger with torque limitation

\$ 2,250.00 Save \$ 500.00



All prices include 10% GST

Valid March 2020



LatchShort Polishing System Special

WP-66 W

4:1, contra-angle handpiece system
LatchShort for all W&H LatchShort
Prophy Cups / -Brushes

Special offer:

- › one pack (144) Prophy Cups
- › free of charge
- › with WP-66 W

Value \$ 120.00

\$ 650.00



Prophy Cups

LatchShort

- soft / apple green 144 pcs **\$ 120.00**
- firm / dark green 144 pcs **\$ 120.00**
- cup-shaped brushes
- soft / clear 144 pcs **\$ 168.00**

proxeo TWIST **LatchShort Polishing System**



All prices include 10% GST

Valid March 2020



W&H Implantmed Classic Handpiece Package

- › Control unit (230 V or 120 V)
- › Motor EM-19 with 1.8 m cable
- › Incl. 5 hose clips
- › Foot control S-N2
- › Irrigant and universal support
- › Mains cable
- › 3 disposable coolant hoses

Purchase a Implantmed Set and receive a **BONUS** WI-75 E/KM 20:1 surgical contra-angle

\$ 5,610.00

Value \$ 1,428.00



All prices include 10% GST



WI-75 E/KM

implantmed CLASSIC

Valid March 2020





W&H Implantmed Plus Wireless Package

Purchase a Implantmed Set 6
and receive a **BONUS** WS-75 L
20:1 surgical contra-angle

\$ 8,058.00

Value \$ 2,040.00

Osstell Beacon Package

BONUS 2x boxes SmartPeg

\$ 4,845.00

Value \$ 510.00



All prices include 10% GST

**Limited
offers**



implantmed ^{PLUS}

Valid March 2020





Starter Package Special Offer

Miele Thermal Washer Desinfector

Exclusive
offer for a
limited time!

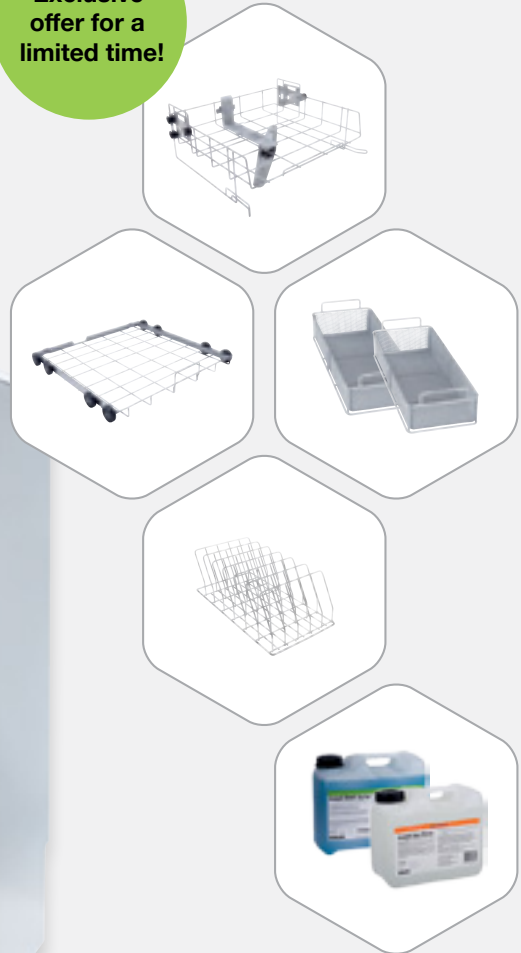

All prices include 10% GST

Special Package Offer

PG8581 Thermal Washer Desinfector

Standard Upper and Lower Basket

E379: Open Mesh Instrument Tray 2x

E523: Cassette and Tray Holder

Bonus: ECOLAB Chemistry

\$ 15,495.00

Normally \$ 16,326.00



Valid March 2020



ADX 2020
Get a FREE UPGRADE
to Digital!

For the month of March 2020, you can get the Digital Ultra System with this very special offer .

Receive an upgrade to the Digital Ultra flowmeter system at the same price as the Analogue System

Accutron's Digital Ultra Flowmeter is the right choice for dentists wanting the safety of working with an efficient system that displays all critical parameters clearly both numerically and as electronic flow tubes. The ease of color-coded touch controls with LED display is an valuable feature of the Digital Ultra flowmeter.

The Automatic Calibration adjusts total flow while gas % remains constant, for efficient gas administration.

Digital Ultra utilises modern mass-flow control that is extremely reliable and 10 times more accurate than flow tube based systems.

Importantly, the Digital Ultra unit complies with the Australian Standards, Policies & Guidelines relevant to Nitrous Oxide equipment for Dentistry

Not all units comply!

- Australian Standard AS2896-2011
- Australian Standard AS3840
- ADA Policy 6.17 for Conscious Sedation
- ANZCA Guidelines Conscious Section PS09 2014

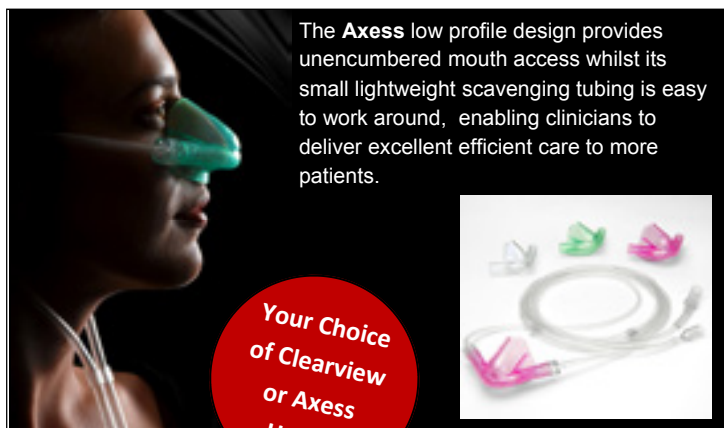

The **Axess** low profile design provides unencumbered mouth access whilst its small lightweight scavenging tubing is easy to work around, enabling clinicians to deliver excellent efficient care to more patients.



Your Choice of Clearview or Axess Hoods



Accutron's **Clearview** Scavenging Hood System incorporate a double hood with a transparent outer hood, allowing the doctor to monitor the patient's breathing for increased safety.



Made in the USA, Supported Australia Wide

All Accutron Nitrous Oxide Sedation Equipment are Made in the USA, including the Scavenging Nasal Hoods and complete Scavenging Tubing Circuits.

The Australian Wide Dealer Network ensures professional supply and ongoing support.

For details of your local Accutron representative, see nitrous-sedation.com.au/dealer-contact/

Accutron Flowmeter 2 year warranty

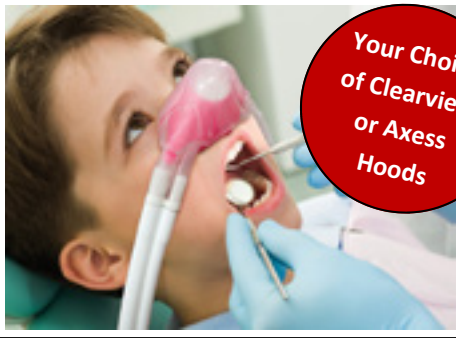

Your Choice
of Clearview
or Axxess
Hoods

ACCUTRON Inc.

Advanced Nitrous Oxide Sedation Systems

Get a **FREE UPGRADE** to Digital for the Price of Analogue

Digital Ultra



- Digital and Electronic Gas Flow Displays
- Microprocessor Technology; Instant response.
- N2O Ratio Control – min. 30% O2 total flow
- Audible & Visual (LED) Low Gas Alarm
- Oxygen Fail-safe; Oxygen Flush
- Sealed Membrane Panel
- easy clean Surfaces for Disinfection

Complete Digital Ultra Mobile System

w/ Clearview Scavenging Hood Circuit*

Normally

\$ 7,200+GST = \$ 7,920

includes cylinder regulators

ADX 2020 Special Offer

\$ 6,200+GST = \$ 6,820



Ultra PC%



- Single-knob Total Flow Control
- N2O Ratio Control – min. 30% Oxygen.
- Oxygen Fail-safe
- Oxygen Flush
- Oxygen Resuscitation Connector
- Emergency Air Valve
- Directional Check Valve

Complete Ultra PC Mobile System

w/ Clearview Scavenging Hood Circuit*

Normally

\$ 6,200+GST = \$ 6,820

includes cylinder regulators

ADX 2020 Special Offer

\$ 5,400+GST = \$ 5,940

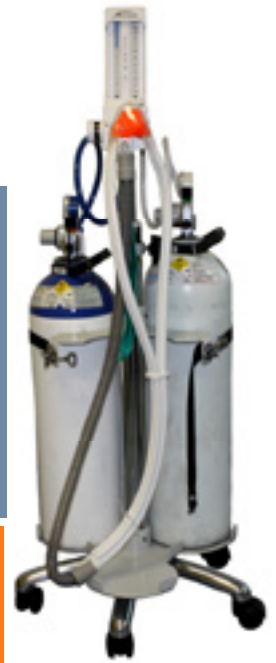

Just add Oxygen and Nitrous Oxide Gas Cylinders.
Special Pricing for Gases available through BOC
Contact 1800 050 999 or ask us for details

more information available at www.presidential.com.au





presidential 2020

Q1 Specials

January - February 2020



presidential
dental | medical | veterinary

CONSUMABLES SPECIALS

A-dec ICX Water Bottle Tablets



20% OFF

0.7L (box of 50 tablets)

Save \$17.70!

\$70.80

(while stocks last)

2.0L (box of 50 tablets)

Save \$26.40!

\$105.60

(while stocks last)

Clearview RA Masks

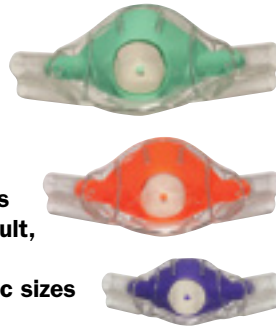

- 5 flavours
- Large Adult, Adult & Paediatric sizes

SPECIAL PRICING!

\$99.00 EA

(while stocks last)

Bio Hygiene - Free Trial!



Free Trial

20% OFF

Bevisto Cryl 5L - Dental Chair Cleaner

\$49.50

(while stocks last)

Helix Tests



20% OFF

Per 250 strips

Save \$48.00!

\$190

(while stocks last)

Riskontrol Disposable Syringe Tips



20% OFF

Your choice of flavours – Mandarin or Mint

\$63.75

Save \$31 per box of 250 (while stocks last)

A-dec Triplex Tips



20% OFF

23-0872-01
Pack of 5

\$72.40

SAVE \$18.10!

23-0872-02
Pack of 25

\$311.20

SAVE \$77.80!

Satelec Newtron Scaler Handpiece



MORE THAN 50% OFF

SA-F12281
(Non-LED model)

ADX SPECIAL PRICE

\$528

RRP \$1,097.50

Showroom & over-stock specials - MASSIVE SAVINGS!

- Miele PG8581 White (Starter Pkg) - Thermal Washer Disinfector
- Acteon Curing Lights
- SoprolIFE & 717 First Camera
- PSPiX - Phosphor Plate Xray Scanner
- X-mind DC - Xray wall mounted generator
- X-mind Unity - Xray wall mounted generator
- PRIME OPG - Column mounted
- TRIUM CBCT 3D with CEPH arm
- Multidem - autoclave demineralisation systems
- LISA VA (original model) - 17L autoclave + LisaSafe Kit
- LISA Bag Sealer
- MelaTherm ex-showroom model - Thermal Washer Disinfector
- Assistina 3x3
- Assistina 301P
- Biosonic Ultrasonic Cleaner UC150
- 521 & 522 stools
- W&H Elcomed Surgical Console
- W&H Implantmed SI-1023 Set 6 with ISQ Module
- Osstel ISQ Beacon

Download our Consumables Catalogue, and email your consumables shopping list to orders@presidental.com.au



ADX STOCK SPECIALS*
MASSIVE DISCOUNTS!

THE NEW A-dec 500!

- Sky Blue Seamless (formed) upholstery
- Continental delivery with standard size tray & holder
- Assistant suction
- Cuspidor with support centre
- Dual hub with chair-mounted Radius-LED light
- Electric Motor and Satelec Newtron Scaler
- 22" Neovo Monitor + Mount
- 521+522 stools
- Advanced Air System + RK-97L handpiece
- USB powered hub

SAVE
\$18,020

RRP \$90,103
SPECIAL PRICE:

\$72,082



**Image for illustration purposes only*

A-dec 400

- Sewn Upholstery (GRANITE colour)
- Lever Headrest
- 332/4/VER.B Radius Style Traditional Delivery System including tray
- Fibre-optics and Deluxe Touchpad
- Electric Motor
- EMS No Pain Scaler
- 551 Assistant Suction and Instrumentation
- Cuspidor
- Chair mounted LED Light
- 400 Series Stools
- 381 Monitor Mount
- Neovo Medical Grade Monitor 22" screen

SAVE
\$13,094

RRP \$65,472
SPECIAL PRICE:

\$52,378



**Image for illustration purposes only*

A-dec 300 Pedestal

- Seamless Upholstery (SAPPHIRE colour)
- 334/4/VER.B Pedestal Style Traditional Delivery System including tray
- Fibre-optics and Deluxe Touchpad
- Electric Motor
- EMS No Pain Scaler
- Assistant Suction and Instrumentation
- Cuspidor and Support Centre
- Pedestal Mounted LED
- 400 Series Stools
- 381 Monitor Mount
- Neovo Medical Grade Monitor 22" screen

SAVE
\$10,561

RRP \$52,807
SPECIAL PRICE:

\$42,246



**Image for illustration purposes only*

PSPIX - Phosphor Plate Digital Xray Scanner

SAVE
\$1,574

RRP \$10,499
SPECIAL PRICE:

\$8,924



ASK US ABOUT
ADDITIONAL
ADX SHOWROOM
EQUIPMENT OFFERS
- MASSIVE SAVINGS
ON OFFER!

PLEASE CALL 1800 773 743
TO BOOK YOUR SHOWROOM APPOINTMENT
AT THE NEWCASTLE OR SYDNEY FACILITIES

Buy 2 Get 1 FREE



syneca VISION

- 100% shadowless illumination of the treatment site with the Ring LED+
- Perfect ergonomics and quiet operation
- Lasting quality and long service life
- Scratch-resistant surface

syneca FUSION

- Largest illumination field with LED+
- Continuous cooling with Quattro Spray
- Uncompromising user comfort
- Optimised grip profile

alegra

- Robust and durable
- Ergonomic design
- Simple bur changing with the push-button chucking system

These offers cannot be used with any other A-dec promotions. The lesser value handpiece will be offered as bonus. Buy 2 get 1 can include a mix of handpieces from the following models Fusion TG 97/99/100 L (includes NSK and Multiflex® couplings); WG-99LT/A; WG-56LT/A; WG-43A; WG-66LT/A; WK-66LT; Vision TK 97/98/100 L (includes Multiflex® couplings); TK-94L; WK-99 LT/LTS; WK-93 LT/LTS; WK-56LT/LTS; WK-66LT; Alegria WE-56. Offer ends on 30th September 2019.



WHICH A-DEC SOLUTION IS RIGHT FOR YOU?

A-dec 500 Premium • Graceful • Comfort



A-dec 400 Accessible • Strong • Style



Buy an A-dec chair package* and choose your FREE  handpiece package**



A-dec 300 Smart • Sensible • Flexible



A-dec 200 Proven • Efficient • Smart

* Chair package must include Chair, Upholstery, Delivery System, Assistant's instrumentation and light. Acteon OR EMS Scaler, Electric Motor (except A-dec 200) and Stool Package. Handpiece package prices include GST. These offers cannot be used with any other chair offers. Promotion ends 30th June 2019.
 **Choose from W&H restoration and prosthetics and reprocessing device range. Handpiece package prices include GST

PRACTICE PERFECT.



Combines the cutting efficiency and control of electric with the tactile feedback of air.

MICHAEL VAN GORDON, DMD PC
ST. HELENS, OR



15% off*
RK-97 and
RG-97
Handpieces!



The choice is yours
The Primea Advanced Air System is available with a 5x Ring LED+ (RK-97 L) or LED+ (RG-97 L).

A legend,
redefined



NEW A-dec 500
\$13,000
FREE HANDPIECE PACKAGE**
Superior Patient Experience. Optimal Access.

*Chair package must include Chair, Upholstery, Delivery System, Assistant's Instrumentation and light. Scaler, Electric Motor (except A-dec 200) and Stool Package. Handpiece package prices include GST. These offers cannot be used with any other chair offers. Promotion ends 30th September 2019. **Choose from W&H restoration and prosthetics and reprocessing device range. Handpiece package prices include GST



Practice Owner's Workshop

Get the business fundamentals to run a successful dental practice

The business of dentistry is no longer just about exceptional clinical skills. Get your practice on the path to success with our Practice Owner's Workshop and uncover the tools that will help you master the business of practice ownership, creating a team managed practice, and the right benchmarks that will help your practice increase its production and perform at peak efficiency.

Workshop materials, lunch and refreshments will be provided.

Duration: 1 day, up to 7 CPD hours

Who should attend: Practice owners and business/life partners



The pillars of practice ownership



Creating a team-managed practice



Roadmap for increasing practice production



Key metrics you need to track to understand your business



The secret to optimising your appointment book



Proven strategies to ensure patients keep coming back

The Practice Owner's Workshop will help you to:



Work less hours while increasing practice income



Reduce stress



Increase patient retention



Add profit in your practice

Thank you for exceeding any expectations and making my future business life so much more productive. DR KERRISK, WA

I will be taking away a load of new ideas to implement to steer my practice in a new improved direction DR SINGH, NSW

The Practice Owner's Workshop is a must for every dentist. A new way of looking at patients, a fun learning experience. DR BERANI, VIC

This workshop taught us how to do things better so we can enhance productivity and team harmony, while reducing stress. DR TEAKLE, QLD

Central Coast

Date: 12 Feb 2020

Venue: ANZ Business Centre
Level 1, Shop 18, Fountain Plaza
Cnr Karalta Rd & The Entrance Rd
Erina NSW, 2250

Sydney

Date: Wednesday 5th Feb 2020 at 8:00am for 8:30am start. The workshop is scheduled to end no later than 4:30pm. Erina NSW, 2250

Venue: Novotel Sydney Central Sydney



Package Special Includes:

- 200 Chair
- Seamless Upholstery
- 200 Delivery with Standard Touchpad and large workspace
- Satelec Scaler with Potentiometer
- Support Centre with Spittoon
- Assistants Instrumentation
- 200 Halogen Light



**A-DEC 200
FROM
\$25,500!**



Optional Upgrades

- 300 Delivery on 200 chair
- Sewn Upholstery
- Satelec Scaler
- 300 LED light
- Stainless Steel Suction HVE/SE handpieces
- Electric Motor
- Monitor and Mount
- Stools

*W&H Bonus applies to qualifying chair configurations,
*W&H Bonus can be selected from Restoration & Prosthetics range, also Reprocessing range.

Solutions for the Dental Professional



lisa
SAVE \$1,000*
 22L \$13,995
 BONUS 50% OFF LisaSafe Traceability Kit

- Fast
- Easy to use
- Secure traceability

*while stocks last



LINA
SAVE OVER \$3,000
 17L \$ 8,999
 22L \$ 9,999

- Simple navigation
- Built in datalog
- Exclusive class B cycles



20% OFF CAMERA DOCKS

Made in Austria



Assistina Twin
SAVE \$1,801
 \$3,299

- Simple
- Efficient
- 10 second reprocessing time

Digital Imaging Solutions



SAVE \$3,151
 \$10,499

PSPiX²

- Easy to use
- Small foot print
- Covers 10 surgeries
- Superior image quality



SAVE \$1,891
 \$6,299

XMIND unity

- Integrates digital sensors (optional)
- Easy installation
- Proven reliability
- Dosage tracking



SAVE \$1,591
 \$5,299

XMIND DC



CAMERAS FROM \$3,599!

BUY 2 GET 1 FREE!*
 Inc FREE USB docking station

Cameras



SAVE OVER \$2,000 FROM \$6,599

Sensors

BONUS

STOOLS PACKAGES

400 SERIES STOOLS - \$2,750 (SAVE \$1,175!)

OR

500 SERIES STOOLS - \$3,750 (SAVE \$2,010!)



A-dec 400 STOOLS



A-dec 500 STOOLS





FIGHT PERIODONTAL DISEASE

20% of Australians suffer from periodontal disease.*

Inform your patients that periodontal disease infection impacts their whole body, with potential serious health implications!



DETECT



Inflammation caused by periodontal disease.

DIAGNOSE



Periodontal disease at all of its stages and educate your patients.

TREAT



Periodontal disease at its earliest stages.



SOPRUCARE

Reveal plaque, calculus, and gingival inflammation.

*Australian National Survey of Adult Health (2004–2006) <https://www.aihw.gov.au/reports/dental-oral-health/oral-health-and-dental-care-in-australia-2015/contents/oral-health-in-australia>



A-dec hygienist package

The best come together
to provide the perfect
workflow solution for Hygienists.



Simply build onto your existing
A-dec Hygienist chair or add to
a new Hygienist chair purchase.

SOPROCARE Intraoral Camera



The SOPROCARE concept was developed to assist the dental professional during prophylaxis and periodontal treatment in the dental office. SOPROCARE reveals caries in CARIO mode, as well as new and old dental plaque in PERIO mode. SOPROCARE is the first product on the market to reveal gingival inflammation. In DAYLIGHT mode, SOPROCARE can also be used as a camera, providing all of the necessary tools to perform a complete and time efficient oral examination.

Under Perio mode, it differentiates the colour of tissue and reveals old plaque by a shade of yellow and orange. Increase patient acceptance today and reveal what they can't see under the naked eye.

DENTAL PLAQUE



The healthy teeth keep their original colour

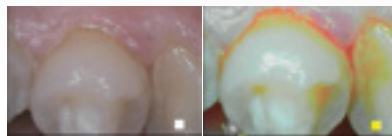

The old plaque ranges from yellow to orange depending on its mineralization

INFLAMMATION

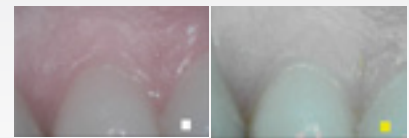

The healthy gum appears pale pink



A severe gingival inflammation is indicated by bright and voluminous magenta-red areas

Images made by Pr. Tassery, Head of the Preventive and Restorative Department, Marseilles Dental School, University AMU, LBN Montpellier I.



Innovative imaging

Communicate with your patients using Acteon cameras.

An easy way to show the need for treatment with high quality images.

FREE BONUS BOX OF SOPRO CAMERA SLEEVES VALUED AT \$570!*

SOPRO CARE

Detect and diagnose

- Cario mode** – caries are detected as red, surrounding tissue is displayed black and white
- Perio mode** – highlight plaque, calculus, and gingival inflammation
- Daylight mode** – see details that are not visible with the naked eye

Price \$6,299*

SAVE \$1,891!



SOPRO LIFE

Improve the quality of your treatment

- Diagnosis Aid mode** – identifying the development of occlusal and/or proximal carious lesions
- Treatment Aid mode** – perform minimally invasive treatment by preserving healthy tissue
- Daylight mode** – from portrait to macrovision, obtain sharp images with large depth of field

Price \$6,299*

SAVE \$1,891!



SOPRO 717

Macro Vision with 3 magnifications modes; Extraoral, Intraoral & Macro mode with 115 x magnification.

Price \$4,199*

SAVE \$1,261!



SOPRO 617

Point and Shoot with fixed focus and no fish eye effect, great for first time users and sessional operators.

Price \$3,599*

SAVE OVER \$1,061!



Computer-direct USB dock

RRP \$2,697
SPECIAL PRICE:

\$2,157

SAVE \$540!

Chair-integrated mini dock

RRP \$3,005
SPECIAL PRICE:

\$2,404

SAVE \$601!

Contact us on 1800 773 743 for an in-surgery demonstration





SAFE, SIMPLE, FLEXIBLE...

SOPIX



Size 1 Sensor (Standard definition)

\$6,999

SAVE \$1,863!

Size 2 Sensor (Standard definition)

\$9,999

SAVE \$2,661!

Size 1 Sensor (High definition)

\$8,999

SAVE \$2,691!

Size 2 Sensor (High definition)

\$10,999

SAVE \$1,991!

X-Mind Unity

X-Mind Unity delivers a successful X-ray every time with minimal exposure to radiation. ACE technology analyses the exposure and automatically freezes the perfect image. No more overexposed images!



\$6,299

SAVE \$1,891!

X-Mind DC

Reliable, consistent quality and long lasting high performance. With the X-Mind DC, safe exposure levels and high quality images are guaranteed.



\$5,299

SAVE \$1,591!

• X-mind Unity + Sopix Inside Standard Size 1

\$13,200

SAVE \$3,852!

• X-mind Unity + Sopix Inside Standard Size 2

\$16,200

SAVE \$4,650!

• X-mind Unity + Sopix Inside HD Size 1

\$15,200

SAVE \$4,680!

• X-mind Unity + Sopix Inside HD Size 2

\$17,200

SAVE \$3,980!



Innovative imaging

PSPIX²

is so intuitive that it has never been so easy to scan an image

COMPACT SIZE

Created with cutting edge technology and design, the PSPIX² is the smallest and most compact PSP scanner on the market.

SO SIMPLE TO USE

The large colour touchscreen provides intuitive indications for quick and easy use.

SUPERIOR IMAGES

Accurate images and striking contrast to ensure reliable diagnosis

EFFICIENCY

Click and Scan and begin your treatment within 12 seconds. PSPIX can be shared up to 10 workstations

\$10,499

SAVE \$3,151



FLEXIBILITY

Thinner and more flexible, the PSPIX² imaging plates are easy to use and provide outstanding patient comfort.

22 x 35mm



Size 0
Child

24 x 40mm



Size 1
Child Adult
Periapical

31 x 41mm



Size 2
Adult Bitewing
Periapical

69 x 54mm



Size 4
Occlusal (Equivalent to
3 size 3 plates)

1. Identify

From your initial treatment plan with an OPG Captured by X-Mind Trium



2. Diagnosis

Fluorescence technology in Sopro cameras for better patient communication, case acceptance and added diagnostic value.



X-Mind™ Trium!



Premium quality imaging at an affordable price!

Reasons to choose X-Mind™ Trium

The smallest footprint on the market with the CEPH

- 4 F.O.V. (Field of view)



- 360° degree rotation from 18 to 27 seconds depending on the selected field of view
- An artefacts reduction filter (STAR) for easy tissue distinction (bone/tooth/metal)

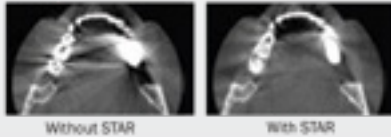

- Option to upgrade to 3D

ACTEON
imaging suite



Quality images via an interface that is simple, quick and intuitive

- Easy to mark landmarks on mandible, maxilla and angulation of the teeth
- Able to import images to third party software

Receive
\$1,000 BONUS
ACTEON Products
with 3D TRIUM
*excludes intra-oral products

Receive
additional 1 year of warranty at no charge!

Book a
demo at the showroom on 1800 773 743



Cephalometric radiology

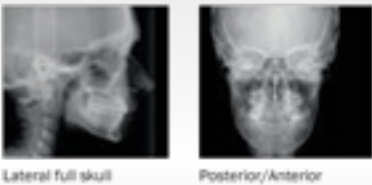

- Due to its patented cinematic and collimation, patient positioning is easier on X-Mind® Trium.
- Install the cephalometric arm on the right or left, depending on the configuration of the office.

Panoramic radiology



Whether raw or filtered to optimise the details, panoramic X-Mind Trium images support a fast and easy diagnosis.

- **CLEAREST 3D IMAGES ON THE MARKET**
- **LOWEST RADIATION EXPOSURES**
- **EASY TO USE**
- **SMALLEST FOOTPRINT**
- **NO LICENSING FEES!**
- **RELIABLE AFTER-SALES SUPPORT**

3. Treatment Plan

Start your treatment with HD Sopix Sensors and X-Mind Unity x-ray generators.
PSPIX2 – The most versatile and fastest scanner producing digital radiographs in seconds



12
SECONDS

4. Integrate

Complex cases need a 3D perspective. X-Mind Trium delivers 75µm resolution images for the most predictable outcome.

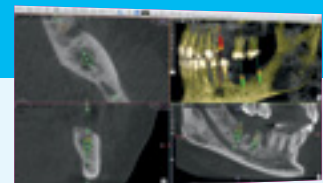

X-Mind™ Prime – OPG/CONE BEAM

REALIZE A COMPLETE OVERVIEW OF THE MOUTH

PROVIDE A GLOBAL CHECK-UP WITH HIGH-QUALITY PANORAMIC IMAGES



Interproximal carries on 21 and 22. Endodontic treatment and apical lesion on 47.



Wisdom teeth positioning.

With X-mind Prime, benefit from:

- Accurate panoramic examinations
- Improved communication with your patients
- Minimum time for examinations preparation
- Sharp image at first view



Verify the implant positioning right after the surgery.



Check the endodontic treatment performed on the 47.



FOLLOW-UP YOUR TREATMENT AND EFFICIENTLY COMMUNICATE WITH YOUR PATIENT

Superior osseous surgery for immediate implant placement

- Immediate implant placement.
- Socket Preservation
- Save more Buccal Bone
- Less Bleeding
- Decreased Pain & Swelling Post-Op
- More Predictable
- Less Truma

For a FREE TRAIL please contact ACTEON ANZ 1300 228 366!

PIEZOTOME CUBE



BUY 1 x PIEZOTOME® CUBE (F50102), GET 1 x Extraction II Tip Kit (F87546) FREE

IMPLANT CENTER 2

The alliance of technologies for safe and atraumatic bone surgeries

The alliance of the most advanced ultrasonic and rotary technologies ensures total independence in increasingly diverse clinical areas like:

- periodontics,
- endodontics,
- prophylaxis,
- restorative,
- pre-implant,
- implant surgeries.

Innovative, broad and robust surgical and non- surgical tips range.

**Delivered with a progressive footswitch, 2 brackets, 2 handpiece holders, 2 sterilizable irrigation lines and 30 perforators. This reference does not include Piezotome LED handpiece and tips.



2 YEARS WARRANTY

BUY 1 x Implant Center II® (F27203), GET 1 x Implant Centre Cart* (F27125) FREE

*Dimensions: 54x66x79cm, Three glass trays : 50x60cm, connections for water and electricity.

Servotome a New Impulse In Electrosurgery

Perform oral surgery on soft tissue quickly, precisely and safely

• CLINICAL APPLICATIONS

- Incisions/Excisions, - Frenectomy, - Gingivoplasty
- Coagulation, - Abscess incision,- Exposure of impacted/retained teeth
- Gingivectomy, etc.



BUY 1 x Servitome® (F57230), GET 5 x Electrodes (Mix N Match 0k) FREE

NEWTRON
BOOSTER



BUY 1 x Newtron
Booster (Ref: F60203),
GET
2 x Newtron Tips
FREE

NEWTRON
P5 B. LED



BUY 1 x Newtron
P5 B. LED (Ref: F61105),
GET
2 x Newtron Tips
FREE

NEWTRON
P5XS B. LED



BUY 1 x Newtron
P5XS B. LED (Ref: F62105),
GET
2 x Newtron Tips
FREE

NEWTRON® Tips - superior ultrasonics for all your procedures



PROPHYLAXIS



PERIODONTICS



IMPLANT CARE



ENDODONTICS



PROSTHESIS
& ESTHETICS

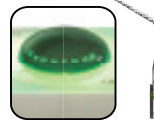

BUY 4 x Newtron tips

GET 1 x **FREE*** (Mix N Match Ok)

* Bonus tip will be of equal or lesser value based on product purchased.

All clinical applications are easy with the all-in-one air polisher

AIR N GO
EASY



BONUS

- A single handpiece to cover supra-gingival prophylaxis and subgingival treatments
- Greater freedom of movement for accurate treatments
- 4 interchangeable nozzles available: SUPRA, PERIO easy, PERIO, PERIO Maintenance -
- Easier cleaning of the handpiece
- The Air-N-Go Easy handpiece is suitable for SUPRA and SUB gingival treatments.



BUY 1 x Air-N-Go, **GET** 1 x Air-N-Go Perio Nozzle **or**
1 x Perio Easy Nozzle **FREE**

MiniLED Standard



The **MiniLED Led** light still outperforms in power, efficiency and speed.

- **Wide Range of Wavelengths** Utilises the most effective spectrum part, 420-480nm, to polymerize most composites materials.
- **Fast Polymerization** Featuring 3 Modes, the MiniLED adapts to all needs and reduces the risks of material stress of foran optimal result.

- **FAST MODE** The choice of rapidity. Full power during 3, 4, 5 or 10 sec, according to the composite thickness
- **PULSE MODE** Limits temperature rise. 5 or 10 flashes of 1 sec for a secure composite polymerization
- **RAMPING MODE** Avoids composite retraction. Progressive power increase during 9 or 15 sec to ensure perfect restoration sealing

BUY 1 x MINI LED (F02621)
GET 1 x 7.5mm or 5.5mm Opalescent Light Guide FREE

EXPASYL Make A Great Impression

HIGH Precision Gingival Retraction made EASY!

- Top-quality opening and efficient drying
- Preserves the epithelial attachment and gum line.
- No bleeding.
- No recession. No pain.
- Fast, simple and cost-affordable protocol.

Expert guarantee. Expasyl offers a wide range of applications:

- Conventional and digital imprint.
- Sealing / Bonding.
- Class II and V preservative care.
- Implantology.



BUY 2 x 20 Capsule Boxes of Expasyl GET 1 x 6 Capsule Box Expasyl (294010) FREE
BUY 1 x Mini Kit (6 Capsules + 12 Cannuals + 1 applicator) (294100)
GET 1 x 6 Capsule Box Expasyl (294010) FREE

RisKontrol® air/water dental syringe

- **Flexible:** More flexible tips and very easy to bend with no shape-memory; keeping the ideal curve
- **Dry Air:** Two separate tubes guide air and water from the syringe to the end of the tip, ensuring totally dry air.
- **Ecological:** Tips made from entirely recyclable food-quality plastic Environmentally-friendly - pollution free in the case of combustion
- **Safe:** Protection for the patient, the practitioner and assistants. Reduced risk of direct or cross-contamination. No risk of ingestion: safety locking device
- **Universal:** Adec, Planmeca, DCI, Kavo, Sirona, Belmont, Morita S12
- **Variety of flavours,** Classic White (no scent), Classic Blue (no scent), White - Mint, Mardarin - Orange, Black - Liquorice, Green - Aniseed, Purple - Blackcurrant



BUY 3 x Boxes Riskontrol tips GET 1 x Riskontrol Adapter or 1 x Box 250 Riskontrol Tips FREE

Finally! A TRUE LOW DOSE 3D CBCT imaging system

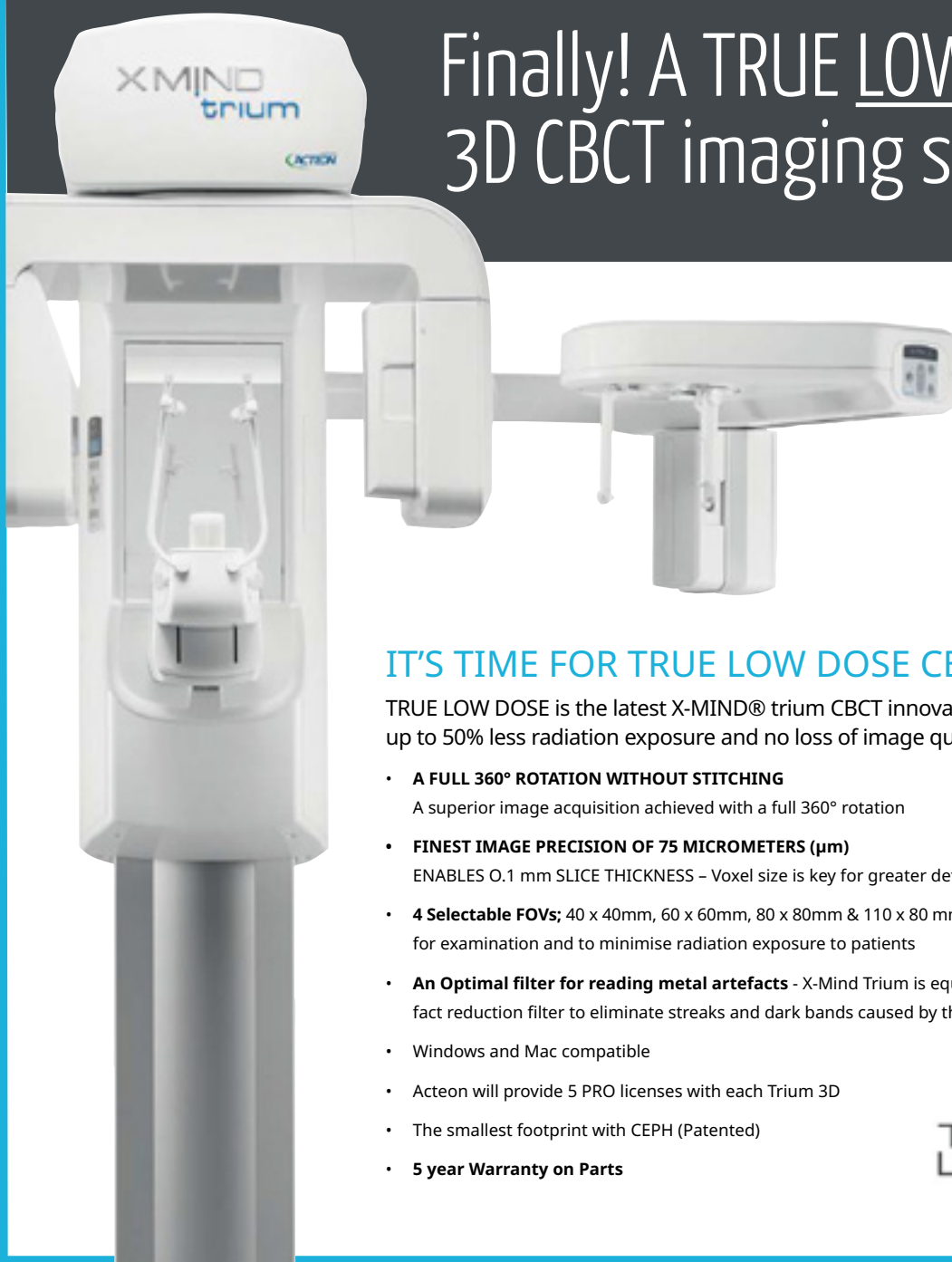

IT'S TIME FOR TRUE LOW DOSE CBCT

TRUE LOW DOSE is the latest X-MIND® trium CBCT innovation from ACTEON, with up to 50% less radiation exposure and no loss of image quality and accuracy.

- **A FULL 360° ROTATION WITHOUT STITCHING**
A superior image acquisition achieved with a full 360° rotation
- **FINEST IMAGE PRECISION OF 75 MICROMETERS (µm)**
ENABLES 0.1 mm SLICE THICKNESS – Voxel size is key for greater detail.
- **4 Selectable FOVs;** 40 x 40mm, 60 x 60mm, 80 x 80mm & 110 x 80 mm to select the scanning area for examination and to minimise radiation exposure to patients
- **An Optimal filter for reading metal artefacts** - X-Mind Trium is equipped with dynamic artefact reduction filter to eliminate streaks and dark bands caused by the presence of metal
- Windows and Mac compatible
- Acteon will provide 5 PRO licenses with each Trium 3D
- The smallest footprint with CEPH (Patented)
- **5 year Warranty on Parts**



X-Mind Trium 3D TLD Offer:

Purchase any 3D version of X-MIND Trium/Trium TLD or a 3D upgrade*,
Receive **\$1,000.00** (at RRP) of Acteon Product **FREE** (Excluding Acteon Intra-Oral Products) **plus**
additional 1-Year Warranty at NO CHARGE

X-Mind Trium 3D TLD PAN 3D Ceph :

Purchase 3D TLD PAN 3D Ceph,
Receive **1 x Piezotome Cube** (\$9,999.00 RRP) **FREE plus**
additional 2-Year Warranty at NO CHARGE

X-MIND trium 3 SOLUTIONS IN 1

- X-Mind® trium has an extensive range of options. It is upgradable on site.
- X-Mind® trium will adapt to the ever-increasing needs of your clinic by adding 3D imaging or digital® cephalometric modalities when you decide it is necessary.



	X-Mind® trium Pan	X-Mind® trium Pan 3D	X-Mind® trium Pan Ceph	X-Mind® trium Pan Ceph 3D
Pan	●	●	●	●
3D	○	●	○	●
Ceph	○	○	●	●

○ : available option

X-Mind Trium 2D Offer:

Purchase any Upgradable 2D X-Mind Trium ,

Receive an Acquisition PC **FREE** *plus* additional 1-Year Warranty **NO CHARGE**

(Excludes 2D X-MIND Trium's that cannot be upgraded. Acquisition PC includes manufacturer warranty only (monitor not included)).

X-Mind Trium 3D or X-Mind:

Purchase any 3D version of X-MIND Trium/Trium TLD or a 3D upgrade*,

Receive **\$1,000.00** (at RRP) of Acteon Product **FREE** (Excluding Acteon Intra-Oral Products) *plus* additional 1-Year Warranty at **NO CHARGE**

“Honestly, it’s a great machine. The images are nice and sharp and I haven’t had any issues with it. I can export the images to my practice management software to attach to patient records with no noticeable loss of quality.”

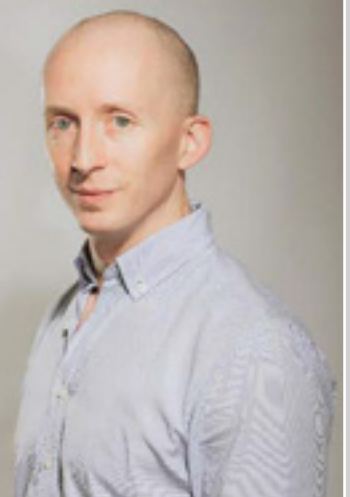

Dr Anthony Hopkins, Oasis Orthodontics Clarkson W.A.

MINIMALLY INVASIVE PLANNING

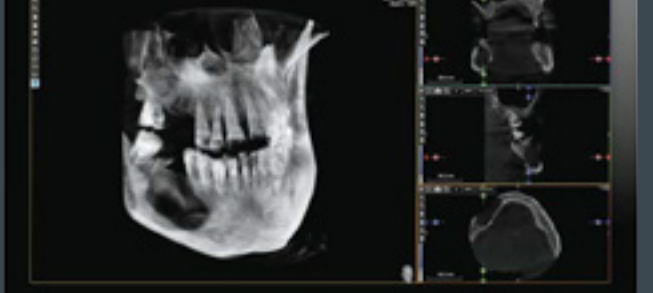

X MIND prime

It's Time For Efficient 3D Diagnosis

- 3D diagnosis is more accessible than ever with a smart and compact solution
- Zero footprint space with the innovative wall mounted system
- Face- to- face patient positioning
- Unmatched quality (48 micron pixel size)
- Includes: workstation pc and monitor, wall switch, light.
- Mac and windows compatible with ais software
- 1 Minute to edit your implant report with the intuitive AIS software
- Multiple fov fulldentition (85 x93mm)-single jaw (85 x 50mm)-manibular teeth (50 x 50mm)- maxillary teeth (50 x50mm) tmj (85 x93mm)-sinus (85 x 93mm)
- Acteon will provide 5 pro licenses with each prime 3d.



**Suggested
Promo Price
\$66,000***

Purchase X-MIND Prime 3D CBCT* (XMP 3D wall mount +WS + Monitor W120005 or XMP 3D Column Mount +WS + Monitor W120007)
Receive 12x10 FOV upgrade and additional 1-Year Warranty at **NO CHARGE**

X MIND prime 2D

It's Time For Smart Panoramic X-Rays.

X-Mind prime 2D is the latest addition to ACTEON's panoramic imaging product line. It blends cutting-edge technology with ease of use in a compact design. With X-Mind prime 2D, high tech is at your fingertips with tools for accurate diagnosis.

- X-Mind prime 2D is a lightweight and compact system that can fit into virtually any dental office. With its intelligent, wall-mounted design, the unit takes up zero floor space. Because the unit is delivered preassembled to the office, it can be installed by a single technician in under an hour, so it is up and running and does not interfere with office production.
- 2D diagnosis is more accessible than ever with a smart and compact solution

**Suggested
Promo Price
\$25,550***

Purchase 1 x X-Mind prime 2D
Receive \$500.00 (at RRP) of Acteon Product FREE (Excluding Acteon Intra-Oral Products) **plus additional 1-Year Warranty at NO CHARGE**

