



presidential

EQUIPMENT

Edition 1



presidential
dental | medical | veterinary

1800 PRESIDENTAL
(1800 773 743)
info@presidential.com.au
presidential.com.au
/PresidentialAustralia

a dec
reliable creative solutions

W&H

ACTEON

CATTANI
air technology

EURONDA

BIO
HYGIENE

HELMUT ZEPP
Hochleistungs-Laser

Miele

Message from the Director

Dear Doctor and Team,

Presidental is a service-based company focussed on assisting Dental, Medical and Veterinary clinics. Over the 31 years I have been servicing equipment, I know that it is important to have quality new equipment alternatives once equipment is no longer economical to repair. We service a range of equipment brands, however we believe A-dec to be the most reliable equipment on the market, and the best value for money. For this reason, we are proud to be NSW/ACT's A-dec exclusive equipment dealer.

Whilst the past 31 years have shaped who Presidental is today, the last few years have seen some exciting milestones and presented significant opportunities to grow.

We have listened to our growing customer-base, and invested heavily into the areas that are most valued by you. We hear clients say that they value reliable and responsive service, along with creative solutions to streamline expenses and minimise equipment downtime.

Recently both our Technical and Customer Service teams have doubled in size. We now have 12 full-time technicians, and a network of partner technicians in regional areas. We have also appointed an Operations Manager who has a proven track-record in increasing efficiency, maintaining quality, and ensuring growth of the business.

Unlike other equipment dealers, Presidental is committed to growing our team to ensure that we maintain our quality and reliable service. This is the difference between sales companies, and service companies. Sales companies want to increase their sales. Service companies are committed to sustainable growth, so that we can not only assist you now, but also well into the future.

We recently developed a new preventative maintenance offering called "Pres-Essential". Many fast growing multi-site clinics are now experiencing the benefits of streamlined equipment maintenance costs and improved cashflow with less risk.

We have exciting plans for 2019 and you can be confident that Presidental is continually looking at ways to add additional value and, to delight our customers. Put us to the test! Call us today and experience the Presidental difference!

Scott Donoghoe

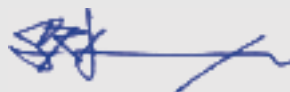

Director, Presidental Pty Ltd



NEW X-MIND TRIUM



1.
**FULL 360°
ROTATION**
for the highest quality
acquisition.

2.
**75 µm
RESOLUTION**
for precise details.

3.
4 F.O.V.
to select the scanning area
for examination to
minimise radiation
exposure to
patients

4.
**ARTEFACTS
REDUCTION FILTER**
for better differentiation
of the tissues
(bone/tooth/metal)



Our Technical & Customer Services
Teams are growing rapidly.
We are never far away!



**FREE Equipment
Demonstration
in YOUR Surgery.
Call 0421 493
876 to book your
appointment.**

Upgrade to the BEST Operator Light on the Market!

- Pure Daylight - for accurate Tissue Analysis
- 25% brighter than halogen dental lights
- Feathered edges to reduce eye fatigue
- Radiant heat eliminated
- Upgrade your old A-dec halogen
- revolutionise your operatory



The NEW PSPIX: Smallest Phosphor Plate Scanner on the market!

- Smallest unit on the market
- Quickest scanner!
- Networks with up to 10 surgery rooms
- Integrates with all x-ray brands
- FREE Sopro Imaging software for Windows and MAC
- Integrates with most Practice Management softwares
- Large touch screen
- Automated functions for speedier operation



Is Patient Retention in Focus for Your Clinic? Increase your patient acceptance rates!



SOPROCARE

- Detect Plaque & Gingival Inflammation
- Detect Occlusal Caries
- Ideal communication tool for Dental Hygienists and Dentists

SOPROLIFE

- Detects Carious Lesions in Enamel Structure
- Surgical Guidance Tool showing Infected Tissue and Dentine
- Easily move between Diagnostic and Treatment Modes for Live Detection



implantmed

Safer, Simpler and more Flexible Implantology with the NEW Implantmed and Osstell ISQ Module!



Luke Williams
0421 493 876
NSW/ACT



James Wallace
0427 758 650
Greater Sydney Region

Protect Your Investment



55 Point Check:

- Chair
- Delivery System
- Operating Light
- Foot Control
- Spittoon
- Vacuum
- Assistant's Instrumentation
- Floor Box

Dental Chair Annual Service from \$678



Just as your car benefits from an annual service, so will your chair!

A-dec Care is a 55 point check-up for your chair and includes replacement of listed serviceable components. Adhering to the 55 point list, one of our A-dec trained technicians will complete the full 55 point check in 2 hours.

Each day you will put your equipment to vigorous use providing treatment to your patients. Its many moving components will benefit from a regular preventative maintenance program, ensuring it continues to work when you want it to work.

With a view to maximising your equipment uptime, on completion the technician will provide a written report detailing any items deemed to require further attention.

For any Dentist that relies on equipment to perform at its best, all-day every day, a preventative maintenance and inspection plan is just as vital as regular dental check-ups on your teeth! Early detection of potential problems is key to minimising down-time.

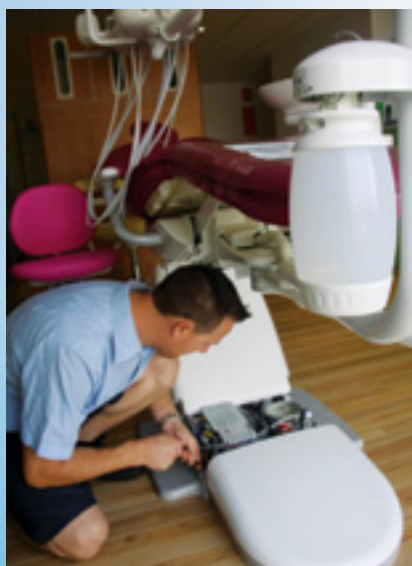

Dear Doctor and Team,

In 2015 the national budget delivered good news for small business with a program for accelerated write-off of individual assets costing less than \$20,000 (excl GST).

Small business is defined as those with less than \$2,000,000 annual revenue. From July 1 2018 until June 30 2019, small businesses purchasing individual assets costing less than \$20,000 (excl GST) will qualify for an accelerated tax deductibility in the year in which they are purchased.

A \$19,999 spend would qualify for a \$5,699 tax reduction in the year of expenditure.

See below for a guide on accelerated depreciation amounts on some of our commonly sold equipment under the \$20,000 threshold - purchased on or after 1 July 2018, along with the net costs after tax in financial year 2018-19.

Products under the \$20,000 threshold	GST Exclusive Price	GST Inclusive Price	Depreciation Amount FY18, Purchased after 1 July 2017	Net Cost After Tax to Purchaser - 1 July 2018
W&H Lisa VA 22L	\$13,631	\$14,995	\$3,748	\$11,247
W&H Implantmed Surgical Console	\$5,868	\$6,455	\$1,614	\$4,841
W&H Assistina TWIN	\$4,545	\$5,000	\$1,250	\$3,750
W&H Synea Fusion Handpiece Suite - 3x TG-98L and 3x WG-56LT	\$5,438	\$5,982	\$1,495	\$4,487
Miele Thermal disinfectant - PG8581 PD W	\$11,903	\$13,093	\$3,273	\$9,820
Biosonic Ultrasonic Cleaner - UC125-3.8L	\$1,624	\$1,787	\$447	\$1,340
SoproCARE or SoproLIFE Camera Handpiece	\$7,764	\$8,540	\$2,135	\$6,405
Acteon Direct USB Camera Dock	\$2,391	\$2,630	\$658	\$1,972
Acteon Chair-Integrated Mini-USB Dock	\$2,664	\$2,930	\$733	\$2,197
Acteon PSPIX	\$14,741	\$16,215	\$4,054	\$12,161
Acteon X-mind DC xray unit	\$8,736	\$9,610	\$2,402	\$7,208
Acteon X-mind Unity xray unit	\$8,736	\$9,610	\$2,402	\$7,208
Newtron Booster Benchtop Scaler unit	\$1,710	\$1,881	\$470	\$1,411
A-dec 521 Series Doctor's Stool	\$2,495	\$2,745	\$686	\$2,059
A-dec 200 chair with footswitch and Seamless upholstery	\$10,786	\$11,865	\$2,966	\$8,899
A-dec 300.B chair with footswitch and Seamless upholstery	\$12,023	\$13,225	\$3,306	\$9,919
A-dec 400 chair with footswitch and Seamless Upholstery	\$17,468	\$19,215	\$4,804	\$14,411
A-dec LED Light upgrade	\$4,292	\$4,721	\$1,180	\$3,541
A-dec 576L Ceiling Mount Light	\$8,355	\$9,190	\$2,298	\$6,892
A-dec 551 Assistant's Instrumentation	\$3,982	\$4,380	\$1,095	\$3,285
A-dec 542 Side-delivery (Wall mounted)	\$18,123	\$19,935	\$4,984	\$14,951
A-dec 545 Rear-mounted workbench and 12 o'clock suction	\$7,423	\$8,165	\$2,041	\$6,124
KAC-300 Cattani Compressor (3-4 surgeries)	\$8,497	\$9,347	\$2,336	\$7,011
MicroSMART Suction unit (1-2 surgeries)	\$6,788	\$7,467	\$1,867	\$5,600
TurboSMART A Suction unit (2-3 surgeries)	\$9,123	\$10,036	\$2,508	\$7,528
TurboSMART B Suction unit (3-4 surgeries)	\$10,296	\$11,326	\$2,831	\$8,495

* Please speak with your accountant to see if the above applies to your specific circumstances.

If you would like to take advantage of the current small business tax benefits, please contact us on 1800 773 743 for a no-obligation quote. We can also arrange FREE product demonstrations on items such as handpieces, intra-oral cameras, operatory LED upgrades, PSPIX phosphorous plate scanner and the New Implantmed with integrated ISQ Osstell Module.



Warm regards,
Luke Williams, Sales & Marketing Manager

**Autoclave Validation
from \$391**



Ask us about XRAY
COMPLIANCE
TESTING!



**XRAY Compliance Testing
from \$408**



presidential

pres-essential

- ✓ Reduced Labour rates
- ✓ No callout fees
- ✓ Priority Service
- ✓ Streamline your cashflow with average costs charged monthly
- ✓ Ask us for more information!



Why Presidential?

- **Have you ever tallied up your yearly dental equipment maintenance bills?**
- **Is your equipment consistently running at optimal performance levels and always reliable?**
- **Do you currently have to deal with multiple service providers to maintain all the equipment in your clinic?**
- **Is your technician A-dec authorised/100% maintaining your A-dec warranties?**

Presidential offers you responsive and reliable service, with 10 technicians and 6 customer service staff, we are well positioned to service all of your dental equipment.

Our Sales and Customer Service team provide valuable insights and experience when it comes to sharing what works in dental clinics, and the common pitfalls that the buyer needs to navigate.

Presidential may not always offer the cheapest purchase price, but we will most definitely minimise the cost of ownership over a 5 year period – whilst some other cheaper suppliers cost you more after 5 years of maintenance costs.

Presidential is a trusted advisor to many doctors and clinics – ranging from single surgery operators to corporates listed on the Australian Stock Exchange that operate 7 days a week. We are equipped to grow with your business, and not only that, we will help you grow by providing insights to:

- **Minimise your operating costs**
- **Maximise your patient retention**
- **Streamline procedure efficiencies**
- **Reduce operator fatigue**
- **Keep abreast of regulatory changes and future proof your business**

The question really is, can you afford not to have Presidential looking after your business!

"Presidential has been supplying and maintaining our Dental Surgeries for over 25 years.

Throughout this time, we have invested in A-dec chairs and W & H Autoclaves. Our main priority in purchasing these items is reliability, and has proved a successful purchasing determiner over this extended period. Regular services is a must if unwanted downtime is to be avoided, for which Presidential has been instrumental in keeping our apparatuses operating to their maximum performance. Because of their service team being based nearby, it is reassuring that problems are often solved on site, and within a small timeframe.

As dentists, we are in the Care industry. Good equipment is paramount in delivering quality care. Our service is dependent on a good system, and having Presidential looking after our interests in terms of dental equipment, the delivery of good practice can be realised."

Dr Kent Driver, Dynamic Dental, Belmont



A-dec 200 & A-dec 300 Pedestal

A-dec 200[®]

FROM **\$22,879***



Earn Frequent Flyer points with this purchase*



Package Includes:

- Dental Chair
- Seamless Upholstery
- Delivery System
- Assistant's Instrumentation
- Halogen Light
- Support Centre With Cuspidor

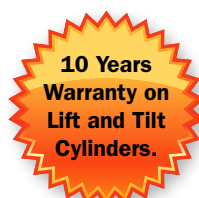

Upgrade For Added Endodontic Capability

to an A-dec 300 delivery system with deluxe touchpad and integrate an electric motor.

TRADE-IN'S WELCOME

Financed from approximately \$14 per day or \$99 per week*

FREE PLANT EQUIPMENT CONSULTATION

NEW A-dec 300[®] Pedestal

FROM **\$30,619***



Earn Frequent Flyer points with this purchase*

Package* Includes:

- Dental Chair
- Seamless Upholstery
- Delivery System
- Assistant Instrumentation
- Support Centre
- Halogen

Buy an A-dec 300 Chair Package and receive a Bonus - check our website for the latest offers!



Financed from approximately \$16 per day or \$113 per week*

FREE PLANT EQUIPMENT CONSULTATION

† A-dec warrants A-dec dental chair cylinders for 10 years from the date of purchase of chair or cylinder, 5 years warranty on all other parts and labour.

*All repayments based on 5 year term with 20% residual.

~ Image used for illustration purposes only.



NEW A-dec 300 Radius®

FROM **\$31,649***



Earn Frequent Flyer points
with this purchase*

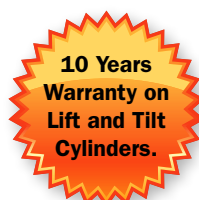

Package Includes:

- Dental Chair
- Seamless Upholstery
- Delivery System
- Assistant's Instrumentation
- Halogen Light



Financed from approximately
\$15 per day or \$105 per week*

FREE PLANT EQUIPMENT
CONSULTATION

Buy an
A-dec 300
Chair Package and
receive a Bonus -
check our website
for the latest
offers!

TRADE-IN'S
WELCOME

A-dec 400®

FROM **\$36,514***



Earn Frequent Flyer points
with this purchase*

- Thin backrest
- Lever headrest
- Your choice of delivery systems
- Endodontic feature

Package* Includes:

- Dental Chair
- Seamless Upholstery
- Delivery System
- Assistant Instrumentation
- Halogen Light

Buy an
A-dec 400
Chair Package and
receive a Bonus -
check our website
for the latest
offers!



Financed from approximately
\$16 per day or \$113 per week*

FREE PLANT EQUIPMENT
CONSULTATION

† A-dec warrants A-dec dental chair cylinders for 10 years from the date of purchase of chair or cylinder, 5 years warranty on all other parts and labour.

*All repayments based on 5 year term with 20% residual.

~ Image used for illustration purposes only.



A-dec 500[®]

FROM **\$38,338***



**Earn Frequent Flyer points
with this purchase***

**10 Years
Warranty on
Lift and Tilt
Cylinders.**

- **Most comfortable dental chair on the market**
- **Optimal access to the oral cavity**
- **Reduces pain and discomfort for the doctor**
- **Most adaptable chair available with 200+ configurations**
- **Ideal chair for Endodontics with large touchpad screen & micro-motor function presets.**

**Buy an
A-dec 500
Chair Package and
receive a Bonus -
check our website
for the latest
offers!**

Package Includes*:

- Dental Chair
- Seamless Upholstery
- Delivery System
- Assistant's Instrumentation
- Halogen Light



**Financed from approximately
\$26 per day or \$183 per week***

**FREE PLANT EQUIPMENT
CONSULTATION**

**TRADE-IN'S
WELCOME**

† A-dec warrants A-dec dental chair cylinders, both lift and tilt, for 10 years from the date of purchase of chair or cylinder, 5 years warranty. on all other parts and labour*All repayments based on 5 year term with 20% residual.

** Please quote PROMO-CHAIR-RESTAURANT-VOUCHER at the time of purchase to receive this offer.

~ Image used for illustration purposes only.



Delivery System Options

542 SIDE-DELIVERY

When patients enter a dental operatory with the A-dec 500 side delivery stowed out of sight, the dental chair becomes the focal point, not the “drills,” helping put patients at ease.

With Disc Pedal Control

\$19,935

542S/W

\$20,235

542L/W

Ask us
about Lever
Foot Control
options



Assistant Suction Options

12 O'CLOCK SUCTION WORKSTATION

With so many positioning options, assistants can adjust the A-dec 500 12 o'clock assistant's instrumentation to accommodate their individual needs with everything comfortably at their fingertips.

\$8,165

545/3/W

\$8,595

545/2/W



541 DUO

You and your assistant work completely in sync. Everything you need positioned exactly where you want it. Handpieces. Accessories. Supplies. Your patients feel at ease with instrumentation out of their direct view. It's all possible with the A-dec 500 12 o'clock duo delivery system.

\$20,235

541D/W

\$21,510

541D/2/W



A-dec LED Upgrades for Operator Light

Upgrade
your existing
chair-mounted,
ceiling-mounted
or track-mounted
halogen light



FREE
Product
Demonstrations
Available

- Light/vision access to the oral cavity, we've just made it a whole lot easier!
- With over 60% of fatigue due to visual accommodation and retinal adjustment, the LED Light upgrade combats fatigue with exceptional illumination, 'stadium effect' anti-shadowing technology, and light 'feathering' designed to almost entirely reduce retinal adjustment.
- High colour rendering index for accurate tissue analysis
- Cure-safe mode provides full illumination without premature curing.

A-dec LED Upgrade Price -
\$4,721 RRP \$5,555

28-1924-00

Includes upgrades for existing A-dec Halogen light on a chair-mount, ceiling-mount, track mount, or Preference Cabinetry-mount.

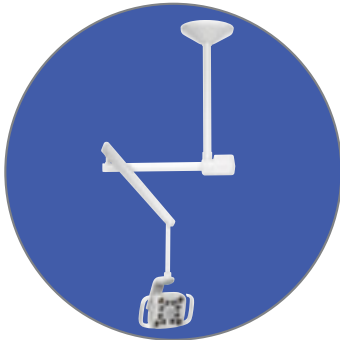

Ceiling Mounted A-dec LED Light
576L

\$9,190



Track Mounted A-dec LED Light
577L

\$10,055



**Preference Cabinetry
Mounted A-dec LED Light** 574L

\$9,190

Call
1800 773 743
for a quote on your LED
upgrade, Stand-alone
LED Operator Light,
or chair-integrated LED
Light system today!

A-dec 371L LED Light

For A-dec 200 chair, manual adjustment on the light

- Improved vision
- Accurate tissue analysis
- Unparalleled ergonomics
- Sustained eye health
- Low heat, no noise
- Low cost of ownership

\$4,660

371L/200



A-dec 400 Stools

A-dec 421 Doctor's Stool Find the Right Height

To choose the right stool height, measure from hips to the feet.

Above 32" - Choose tall height

Under 32" - Choose standard height



**A-dec 421 Doctor's Stool
with upholstery**

\$1,740



**A-dec 422 Assistant's Stool
with upholstery**

\$2,185

	A-dec 421 Doctor's Stool	A-dec 422 Assistant's Stool
Contoured backrest	•	
Contoured seat	•	•
Ergonomic tilt	•	
Adjustable torso support		•
Easy-to-reach adjustment levers	•	•
Height-adjustable foot ring		•

* A-dec 400 stools do not have the new dynamic seating system that is available in the 500 stool line.

**Save up
to 30% when
you purchase
stools with
a patient
chair**

A-dec 500 Stools



**A-dec 521 Doctor's
Stool with Optional
Swing-out Armrests**

\$3,605

**A-dec 521 Doctor's
Stool
(without armrests)**

\$2,745

**A-dec 521 Doctor's Stool
Find the Right Height**



**A-dec 522 Assistant's
Stool with Optional Foot
Pedestal and Backrest**

\$4,670

**A-dec 522 Assistant's
Stool (no backrest,
no pedestal)**

\$3,395

To choose the right stool height, measure from hips to the feet.

Above 34" - Choose tall height

Under 34" - Choose standard height

Hip to Feet



Optional Swing-out Armrests

Three adjustments—width, height and rotation –give you greater support and mobility.

- Rest your arms while working in the oral cavity
- Slide armrests out of the way with ease
- Adjust armrest height



	Doctor's Stool A-dec 521	Assistant's Stool A-dec 522
Dynamic seating system	•	•
Contoured backrest	•	optional
Seat tilt adjustment	•	only with optional backrest
Swing-out armrests	optional	
Height-adjustable foot ring		•
Foot pedestal		optional

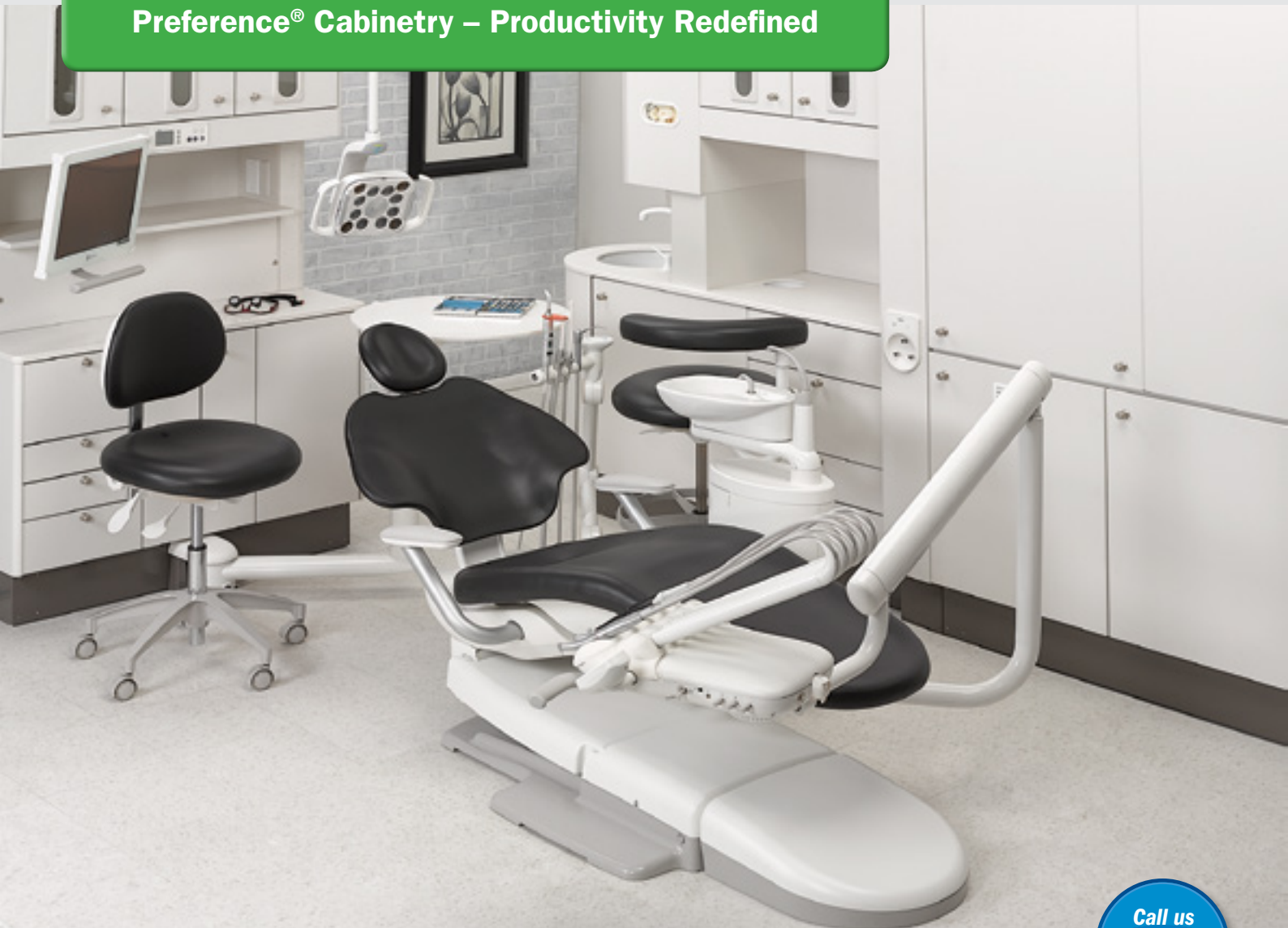

Call us
for latest
pricing!

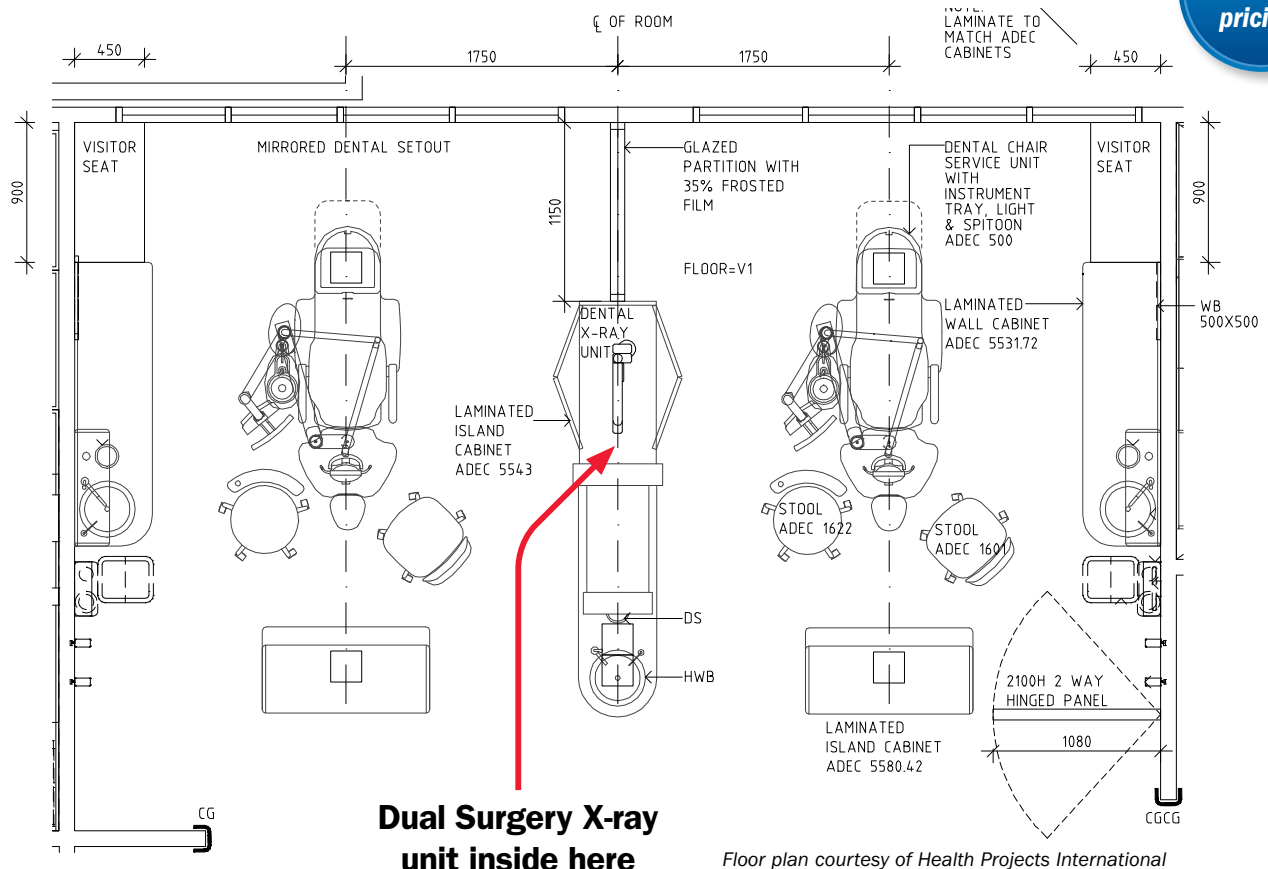

Treatment Consoles

Everything in its place and a place for everything. That's exactly what you get with the Preference Collection 5580 treatment console. With a redesigned midsection, we've streamlined the appearance and functionality. With the centre partition removed, we've opened up the usable space to accommodate a variety of larger ancillary devices. We've also increased the capacity of the wire chase making it easier to run cables or utilities through the cabinetry without cutting additional holes.

Think about how you work. What equipment do you use now, and what do you see yourself using in the future? Imagine yourself at your optimal performance. What does that look like? When creating a system that meets your specific needs, think about where you look for your equipment and what instinctively feels natural. With these considerations in mind, you'll be well on your way to creating a streamlined environment that works the way you do.



**Preference Collection
5580 treatment console
with soffit extension**



SWING-OUT SHELVES
Rotate toward the operator for
easy access to equipment.



ADJUSTABLE GLASS SHELVES
Accommodate different-sized
tubs, trays and cassettes.



Accessory Consoles

In a fixed or semi-walled floor plan, Preference Collection accessory consoles offer an abundance of storage, wash station, and delivery system options. Equipment and materials are well organised and easy to reach. The rounded and angled countertops allow clear access into the treatment room. Preference Collection upper storage and dispensing units keep cups, towels, and masks discreetly stored, creating a patient-friendly environment.



EQUIPMENT DRAWERS
Offer excellent access to
equipment and supplies.



**SOLID SURFACE SINK AND
WASTE DROP**
Add a professional look and
simplify cleaning.



**Preference Collection
5730 dispensing unit**

**Preference Slimline
5731 storage unit**



**Preference Collection
5531 accessory console**

Call us
for pricing on
showroom
cabinetry units on
1800 773 743

increase treatment acceptance

Camera + dock package
financed from as little
as \$3 per day



Footswitch for image
memory

SA-009002

\$358



USB2 footswitch for image
memory

SA-009009

\$555

Check our
website for the
latest offers!



\$1,575

NE-DR-17E

\$2,415

NE-DR-22E

DIRECT USB Mini-dock (NEW)

USB 2.0 - Plug n' Play dock allowing easy
use in one or multiple surgeries. Single
image memory plus unlimited image
storage with included Sopro Imaging Software.

SA-S7171600

\$2,630



OR

Integrated USB Mini-dock

USB 2.0 - Clean integration into your dental chair
making your camera always ready to use. Single
image memory plus unlimited image storage with
included Sopro Imaging Software.

SA-S7171700

\$2,930



SOPRO 617

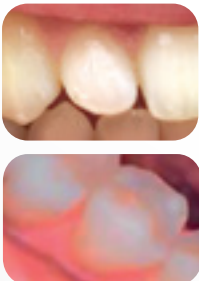

SA-S6170003

\$5,005

SOPRO 717

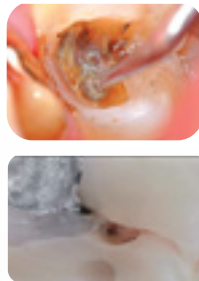

SA-S7170100

\$6,900

SOPRO LIFE



DIAGNOSTIC mode



TREATMENT mode



DAYLIGHT mode



SA-S9000001

\$8,540

SOPRO CARE



PERIO mode



CARIO mode



DAYLIGHT mode

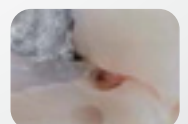

SA-S9500001

\$8,540



Sopro Camera
Sheaths - Pack
of 500

\$570

SA-403017



Sopro Camera
Tips - Set of 4

\$237

SA-990135

DON'T OWN AN A-DEC CHAIR?

Not a problem. Our camera range can be integrated into most
major brands of dental chairs in the market today including
Planmeca, Belmont, Sirona and Kavo.

**Call 1800 PRESIDENTAL (1800 773 743)
to find out more.**

PSPiX²

**PSPiX financed
from as little
as \$7 per day**

Check our
website for
the latest
offers!











reddot design award
winner 2015

**2 Years
Warranty**

RRP \$16,215*

Windows compatible: SA-S7020006
Mac compatible: SA-S7020010

Standard Imaging Plate

PSPiX2		PSPiX 1 st generation	
	Size 0		Size 0
	Size 1		Size 1
	Size 2		Size 2
	Size 3		Size 3
PSPiX2		Set of 2	1 st generation set of 6
Size 0 (22 x 35 mm)	SA-990215	\$237.00	SA-700178 \$980.00
Size 1 (24 x 40 mm)	SA-990216	\$237.00	SA-700179 \$980.00
Size 2 (31 x 41 mm)	SA-990217	\$237.00	SA-700180 \$980.00
Size 3 (27 x 54 mm)	SA-990218	\$237.00	SA-700181 \$980.00

Protective Bag for Imaging Plate





Size 0

Size 1

Size 2





Size 3

PSPIX2		PSPIX 1 st		
		set of 250	generation	set of 250
Size 0	SA-700342L	\$116.00	SA-700342L	\$116.00
Size 1	SA-700343L	\$116.00	SA-700343L	\$116.00
Size 2	SA-700344L	\$116.00	SA-700344L	\$116.00
Size 3	SA-700345L	\$116.00	SA-700345L	\$116.00

Size 4 Plate Kit

SA-990252	Size 4 Kit (includes the following:)	\$675.00
SA-700644	Bags for imaging plate size 4	\$108.50
SA-990248	Imaging plate size 3 (3 SET)	\$590.00
SA-990251	Plastic Support Size 4 (1/pc)	\$41.00

Bag & Cover for Imaging Plate

PSPiX2		set of 300	PSPiX 1 st generation	set of 250
	Size 0	\$226.00		
	Size 1	\$226.00		SA-700339L \$168.50
	Size 2	\$226.00		SA-700340L \$168.50
	Size 3	\$226.00		SA-700341L \$168.50
PSPiX 1 st generation				
	Size 0			
	Size 1			
	Size 2			
	Size 3			

X-MIND unity



Ask
us about
X-Mind unity
Long Cone
options



reddot design award
winner 2013

X-Mind Unity & DC
financed from as little
as \$3 per day

2 Years
Warranty

CALL US
1800 773 743
FOR LATEST
PRICING



X-Mind Top Mount (80cm) SA-W0800009

X-MIND DC

Ask us for
discounted
pricing on 2
or more



X-Mind 80cm Top Mount Arm SA-F03840

Top Mount X-Mind™ unity (Standard Cone)

SA-W0800000 X-Mind™ unity with 40cm Top Mount Arm

SA-W0800001 X-Mind™ unity with
80cm Top Mount Arm **TOP SELLER!**

SA-W0800002 X-Mind™ unity with 110cm Top Mount Arm

Top Mount X-Mind™ DC (Standard Cone)

SA-F03840 X-mind™ unity DC
with 80cm Top Mount Arm **TOP SELLER!**

SA-F03841 X-mind™ DC with 110cm Top Mount Arm

Bottom Mount X-Mind™ unity (Standard Cone)

SA-W0800009 X-Mind™ unity with 40cm
Bottom Mount Arm

SA-W0800010 X-Mind™ unity with 80cm
Bottom Mount Arm

SA-W0800011 X-Mind™ unity with 110cm
Bottom Mount Arm

Bottom Mount X-Mind™ DC (Standard Cone)

SA-F03124 X-mind™ DC with 40cm Bottom Mount Arm

SA-F03125 X-mind™ DC with 80cm Bottom Mount Arm

SA-F03126 X-mind™ uDC with 110cm Bottom Mount Arm

X-Mind™ unity Parts



Remote exposure button
upgrade kit - SA-W080021



Remote exposure button
upgrade kit - SA-W080021

Did you know we can also help
you with X-ray EPA Compliance
Testing from just \$408 per unit

SOPIX



Sopix Sensors

Standard Definition - Size 1 (Windows) - SA-S8023000	\$8,645
Standard Definition - Size 2 (Windows) - SA-S8023001	\$12,350
High Definition - Size 1 (Windows) - SA-S8020004	\$13,495
High Definition - Size 2 (Windows) - SA-S8020005	\$18,770
Standard Definition - Size 1 (Mac) - SA-S8024000	\$8,645
Standard Definition - Size 2 (Mac) - SA-S8024001	\$12,350
High Definition - Size 1 (Mac) - SA-S8022000	\$13,495
High Definition - Size 2 (Mac) - SA-S8022001	\$18,770

Sopix Inside

Standard Definition - Size 1 (Windows) - SA-S8026000	\$8,645
Standard Definition - Size 2 (Windows) - SA-S8026001	\$12,350
High Definition - Size 1 (Windows) - SA-S8025000	\$13,495
High Definition - Size 2 (Windows) - SA-S8025001	\$18,770
Standard Definition - Size 1 (Mac) - SA-S8026002	\$8,645
Standard Definition - Size 2 (Mac) - SA-S8026003	\$12,350
High Definition - Size 1 (Mac) - SA-S8025002	\$13,495
High Definition - Size 2 (Mac) - SA-S8025003	\$18,770

X-Mind™ Imaging Consumables



Sopro Tabs - Foam Adhesive
Tabs (pack of 500) - SA-700406 **\$68.50**



PSPIX 1st Generation Consumables



Starter kit, std imaging plate for
PSPIX® imaging - SA-700200
2 x size 0 (22 x 31 mm)
5 x size 2 (31 x 41 mm)
2 x size 1 (24 x 40 mm)
1 x size 3 (27 x 54 mm)

\$1,595



Starter kit of accessories for
PSPIX® imaging - SA-700201

\$680.00



Imaging plate storage box
(delivered without imaging
plates) - SA-S700482

\$252.50



«Medical device» power
supply
for PSPIX® - SA-703004

\$1,000

New PSPIX® 2 Consumables



Bag & cover for imaging plate
start up kit (set of 100 pieces of
size 1 and 100 pieces of
size 2) - SA-S_700550 **\$137.00**



Imaging plate storage box
(delivered without imaging
plates) - SA-990219 **\$121.00**



Stylus for PSPIX® 2 touchscreen
- SA-5132 **\$16.00**

**PSPIX X-RAY
SCANNER financed
from as little as
\$7 per day**

**SOPIX Digital
Sensor financed
from as little as
\$4 per day**

X-MIND trium

2 years
manufacturer's
warranty included
- optional extra
warranty

X-Mind Trium PAN
financed from as little
as \$28 per day

3D IMAGING SYSTEM

- Smallest voxel size – clearest image definition
- Pulsed exposure – lowest dosage of exposure
- Patented Ceph collimation – smallest footprint on the market
- Wide range of F.O.V. – minimizing radiation and exposure
- 2D upgradable model to 3D and CEPH models
- Implant library feature to assist with implant planning
- Automated implant reporting tool

X-Mind™ Trium Options

X-Mind™ Trium Pan - SA-W0900001	\$59,525
X-Mind™ Trium Pan-Ceph (3D Upgradeable) Right/Left - Ceph sensor only - SA-W0900239/240	\$73,980
X-Mind™ Trium Pan-3D - SA-W0900004	\$132,215
X-Mind™ Trium Pan-Ceph-3d - SA-W0900006	\$147,915



FINEST IMAGING QUALITY - 75 VOXELS

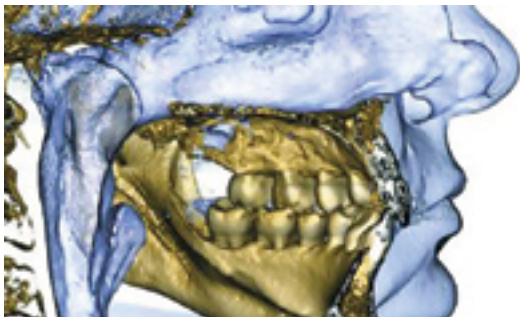

ARTIFACTS REDUCTION FILTER

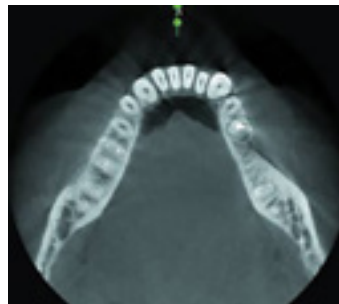

AUTOMATED IMPLANT REPORTS VIA ACTEON IMAGING SUITE 3D

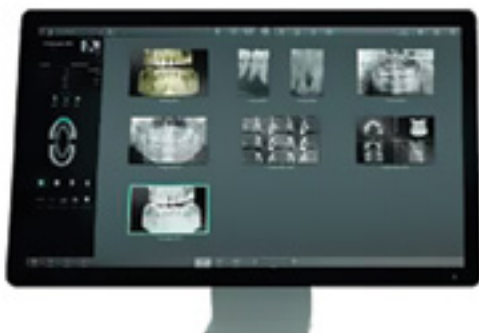

Ask us about
Showroom
X-Mind Trium
deals!

Mini LED Australia Curing Light



- Emits light in the most efficient part of the spectrum
- Only 6 to 12 seconds to polymerize 2mm of any composite
- Choice of three modes for optimal curing of all types of composite - Fast mode, Pulse mode and Ramping mode.

\$1,741

SA-F02621

Mini LED Black Curing Light



- Cures 3 mm of any composite in 10 seconds
- Multi-fibered glass light guide
- Anodized aluminum handpiece
- Very high-performance single L.E.D. built into a patented optic module

\$1,260

SA-F05400

Mini LED ScanWave

Polymerization Modes

Bonding Modes

1. A pulse cycle of 12x5 seconds for a complete arch or indirect bonding
2. A continuous cycle of 5 seconds for clear and translucent bondings

Mode Scan

1. Full Scan, continuous cycle of 9 seconds. Universal mode for all types of materials regardless of the photo-initiator
2. Soft Scan, cycle of 20 seconds. Soft start of 5 seconds, then full power during 10 seconds and a soft ending of 5 seconds to avoid any thermal choc.

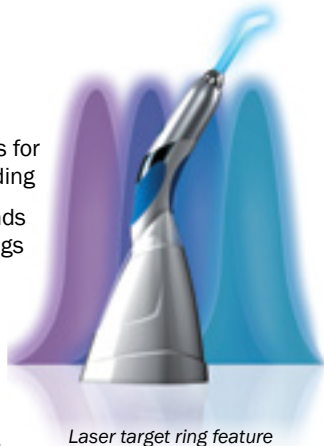

Laser target ring feature

\$3,650

SA-F05450

Mini LED Supercharged



The most powerful curing LED & the widest spectrum

- High power: 3 seconds curing light
- Wide spectrum: cure all composites
- Hygiene: no cross contamination
- Safety - no risk of pulpal damage

\$2,762

SA-F05214

Softly Amalgamator by Acteon

- Universal high-speed mixer for pre-dosed dental materials in capsules (amalgams, glass ionomers)
- Precise, controlled and consistent mixing
- Ergonomic design, easy to use
- Oscillating range 25mm
- Mixing frequency 4000 vibrations/min
- Extremely quiet and easy to maintain



\$1,082

SA-F03190

SOPROCARE

- Accurate detection of plaque, gingival inflammation and occlusal caries.
- Easy communication and motivation of the patient
- Quick follow-up of the patient with photos/videos comparison



SoproCare
SA-S9500001

\$8,540

NEUTRON P5XS

- Highlights dental plaque perfectly for a guided clinical care
- Enhances treatment accuracy and avoids the overuse of instruments
- Improves clinical quality by fluorescent dental plaque revelation

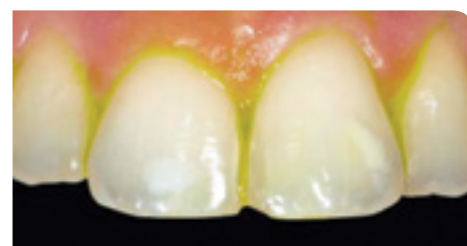
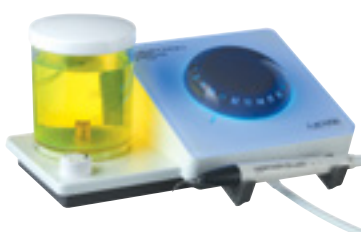

Newtron Booster
SA-F60203

\$1,881

Pure Newtron P5 XS with B.LED
SA-F62105

\$4,780

AIR N GO EASY

AIR-N-GO easy completes the prophylaxis session by removal pathogenic bacteria in difficult to access areas and promotes the good balance of the oral flora and the patient's oral health.

- This deep cleaning with the wide range of AIR-N-GO powders will bring a refreshing experience to the patient.



AIR-N-GO easy
SA-F10102

\$2,373

Air N Go Easy Perio Kit
SA-F10120

\$918

SOPROCARE

SOPROCARE provides effective treatment planning by comparing images from past patient visits in order to allow assessment of patient oral health instructions. SOPROCARE is not only a diagnostic and control tool for the practitioner, but also an efficient education and motivation tool for patients.



The complete Fluorescence Effect financed from as little as \$6 per day

Oil Service in Record Time

Thorough, efficient, safe

BRAND NEW PRODUCT

assistina^{TWIN}



Perfect oil service in just 10 seconds

The new Assistina TWIN reprocesses your instruments quicker and more thoroughly than ever before. Thanks to the innovative oil nebulisation technology, the unit can process up to 360 instruments per hour. The ideal, practical solution for every practice.

PLEASE
REFER TO
PAGE 26 FOR
COUPLINGS

RRP \$5,000

WH-3031000



Ask us
about our
latest
offers!



Assistina TWIN Care Set



\$232.00

WH-07484000

assistina 3X3 **NEW**

Clean inside, clean outside

Perfect cleaning inside and outside

The fully automatic Assistina 3x3 takes over the time-consuming process of preparing straight and contra-angle handpieces and turbines for sterilisation.

YOUR ADVANTAGES AT A GLANCE:

- Automatic internal cleaning
- Automatic external cleaning (3x3 model only)
- Lubrication of the transmission parts
- Short cycle time
- Easy to use
- Optimum price performance ratio

3x3 **\$7,720***

WH-19923000

3x2 **\$6,225***

WH-19922000



Assistina 3x3 Consumables



W&H Activefluid, MC-1100:
1= \$47.50, 6=\$272.50



W&H Service Oil F1, MD-200:
1= \$59.50, 4=\$227.00

Assistina 301 Consumables



W&H Service Oil F1 500ml,
MD-500: \$126.50



W&H Cleaning Liquid 1L,
MC-1000: \$68.00



W&H Fleeces 20pk
WH-02694500: \$42.50



Exhaust Filter Pack
WH-02670500: \$105.00

Assistina 301 PLUS

Automatic instrument maintenance procedures provide distinct advantages for correct cleaning and lubrication as well as perfect function and long working life of dental instruments.

It is simple, safe and cost-reducing.



NOW **\$2,950***

WH-301P



Couplings

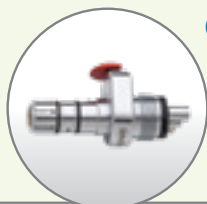

RM/ISO Adaptor for all slow speed
handpieces WH-06257600:
\$341.50



Rotoquick connection for all
W&H turbines WH-02690400:
\$283



KaVo Multiflex
WH-04713200:
\$157.00

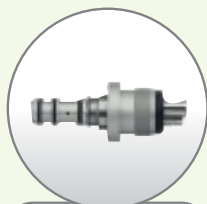

Sirona
WH-02692000:
\$302.00

Vision Turbine Handpieces

	TK-100L	\$2,570
	TK-98L	\$2,570
	TK-97L	\$2,570
	TK-94L	\$2,360





Vision Contra-Angles & Straight Handpieces

	WK-99LT	\$2,700
	WK-93LT	\$2,700
	WK-56LT	\$1,830
	WK-66LT	\$2,005
	WK-86LT	\$2,190
	HK-43LT	\$1,780

Vision Contra-Angle Handpieces – Short Edition

	WK-99LT S	\$2,700
	WK-93LT S	\$2,700
	WK-56LT S	\$1,830
	WK-66LT S	\$2,005

Roto Quick Couplings

	WH-RQ-24	Standard 6-hole connection	\$510.00
	WH-RQ-34	Standard 6-hole connection, adjustable spray	\$600.00
	WH-RQ-03	Borden 2(3)-hole connection	\$308.00
	WH-RQ-04	Standard 4-hole connection	\$308.00
	WH-RQ-14	Standard 4-hole connection, adjustable spray	\$422.50

W&H Coupling with LED for KaVo Multiflex Connection

	WH-RM-34-LED	Standard 6-hole connection, adjustable spray	\$1,095
--	--------------	--	----------------

syneo VISION

Synea Vision Turbine handpieces

- 100% shadowless illumination of the treatment site with the ring LED
- Optimum cooling of the treatment site with 5-fold spray
- Four head sizes for every application case
- Scratch-resistant surfaces
- 24 months warranty

ALSO
AVAILABLE WITH
KAVO OR NSK
CONNECTIONS

Ask us
how to
save up
to 30%!



Synea Vision:
Lightest to hold,
Quietest, Perfect
Illumination,
Best Performing
handpieces! Ask
us for a trial!

Fusion Turbine Handpieces

	TG-98L	\$1,835
	TG-98	\$1,250
	TG-97L	\$1,835
	TG-97	\$1,250

syneco FUSION

Synea Fusion handpieces

- Largest illumination field with LED+
- Optimum access, best view and high power with perfect head size to performance ratio
- Safe cooling with Quattro Spray
- Ceramic ball bearings for quiet, vibration-free operation
- 12 months warranty

**ALSO
AVAILABLE WITH
KAVO OR NSK
CONNECTIONS**





**Ask us
how to
save up
to 40%!**



Fusion Contra-Angle and Straight Handpieces

	WG-99LT	\$1,950
	WG-99A	\$1,455
	WG-56 LT	\$1,355
	WG-56 A	\$1,170
	WG-66 LT	\$1,600
	WG-66 A	\$1,285
	HG-43 A	\$970

Air Motors

	WH-AM-25 L RM	Standard 6-hole connection, for contra-angle and straight handpieces with light	\$1,940
	WH-AM-25 A RM	Standard 4-hole connection, for contra-angle and straight handpieces without light, with spray	\$1,270
	WH-AM-25 A BC	Borden 2(3)-hole fixed connection, for contra-angle and straight handpieces without light, with spray	\$1,520
	WH-AM-25 RM	Standard 4-hole, fixed connection for contra-angle and straight handpieces without light	\$840
	WH-AM-25 BC	Borden 2(3)-hole fixed connection for contra-angle and straight handpieces without light	\$840

**Air Motors
with E-System
also available,
External Sleeve
diameter or
20mm**

**Highest Selling
Air Motor model!**

Alegra Turbine Handpieces



TE-98 LQ **\$1,290**

TE-97 LQ **\$1,290**

Rotoquick couplings with generator for Alegra TE-97/98 LQ Turbine Handpieces



RQ-03 -
Bordern
2-hole” **\$308**



RQ-54 - Std
Std 4-hole **\$555**

Alegra Turbine Handpieces with Ceramic Ball Bearings and without Light



TE-98 **\$1,040**

TE-97 **\$1,040**

Alegra Contra-Angle and Straight Handpieces



WE-56 **\$565**

WE-57 **\$560**



WE-66 **\$625**

HE-43 **\$452**

Alegra Contra-Angle Handpieces with Generator



WE-99 LED G **\$2,265**

WE-66 LED G **\$1,815**

WE-56 LED G **\$1,665**

Alegra Contra-Angle and Straight Handpieces – Sleeve diameter 18mm



WE-56 T **\$472.50**

WE-57 T **\$472.50**



WE-66 T **\$595**

HE-43 T **\$430**

alegra

Synea Alegra handpieces

- Optimal view and illumination of the treatment site thanks to the generator technology in the coupling, optimal position of the LED and the turbine head
- Extremely quiet operation and long service life due to ceramic ball bearings
- Perfect spray function thanks to internal water filters
- Fast removal of tooth mass thanks to extremely high torque

**ALSO
AVAILABLE WITH
KAVO OR NSK
CONNECTIONS**



**Ask us
how to
save up
to 30%!**

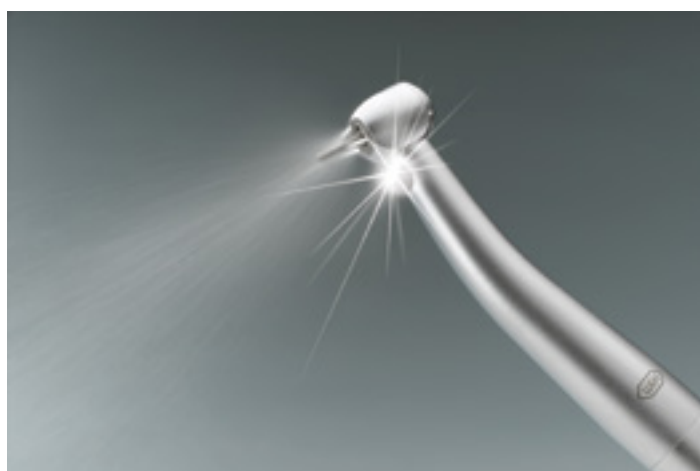

Entran – Endo Cordless Set



EB-300

\$3,395

Endo Cordless Set consists of:

- Contra-Angle Head EB-16
- Drive Handpiece EB-3 H
- Charging Station
- Rechargeable Batter Li-Ion
- Mains cable and file overview

Endea Contra-Angle Handpieces



EB-75 16:1

\$1,265

EB-79 2:1

\$1,195

Endo NiTi Contra-Angle Handpieces



WD-73 M - 70:1

\$1,335

WD-74 M - 128:1

\$1,395

endea

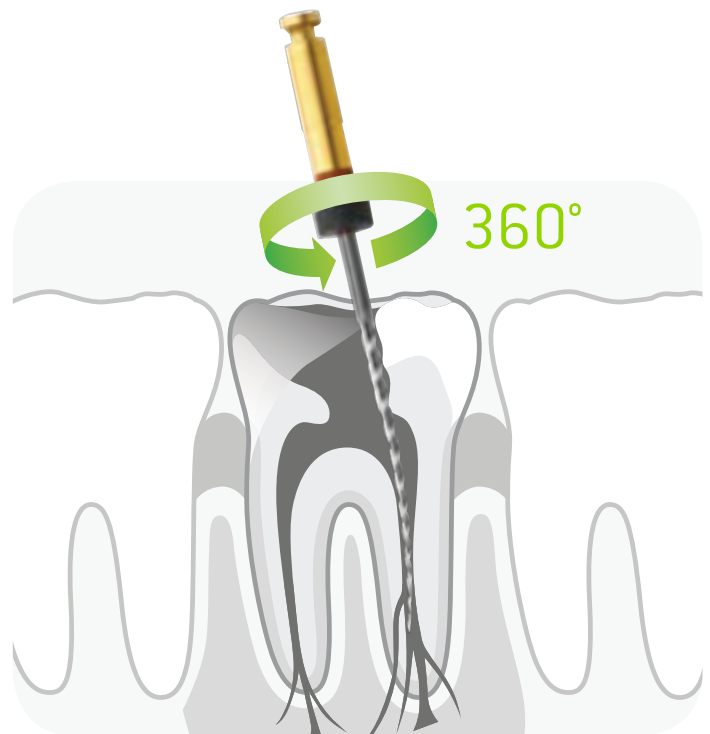

Proxeo Contra-Angle for Screw-in cups and brushes



WP-64 MU 4:1

\$980

WP-64 M - 4:1

\$980

Proxeo Contra-Angle for Screw-in cups and brushes with 2.35mm shank



WP-66 M 4:1

\$980

Proxeo Straight Handpiece for disposable Contra-Angle Handpieces



HP-44 M 4:1

\$680

proxeo



Ask us
how to
save up
to 21%!

Ask us
for a
handpiece
trial or
demo!

Complete Digital Mobile System

Just
add Gas
Cylinders

Individual
parts also
available

Accutron Digital Ultra Complete System on Mobile Stand

Includes:

- 51975 Digital Ultra Flowmeter
- 43003 Clearview Scavenging Circuit*
- 33035 Clearview Adult Disposable Hoods 12*
- 33037 Clearview Peds Disposable Hoods 12*
- 2045 Mobile 3 Cylinder Stand
- 8063 Oxygen Connection Hose Set
- 8064 Nitrous Oxide Connection Hose Set
- Overall Height of System = 1090mm



\$7,920

AC.51975M

OPTIONAL

Set Regulators for Gas Cylinders:

- 1 x AC.OTR400S1 Medical Oxygen Regulator
- 1 x AC.OTR500S1 Medical N₂O Regulator

\$865

Complete Analog Mobile System

Complete Nitrous Oxide
Sedation System financed
from as little as \$3 per day

Accutron PC% Ultra Complete System on Mobile Stand

Includes:

- 31975 PC% Ultra Flowmeter
- 43003 Clearview Scavenging Circuit*
- 33035 Clearview Adult Disposable Hoods 12*
- 33037 Clearview Peds Disposable Hoods 12*
- 2045 Mobile 3 Cylinder Stand
- 8063 Oxygen Connection Hose Set
- 8064 Nitrous Oxide Connection Hose Set
- Overall Height of System = 1090mm



\$6,820

AC.3195M

SEE P.26 IN
CONSUMABLES
SECTION FOR
NITROUS OXIDE
SEDATION
CONSUMABLES

OPTIONAL

Set Regulators for Gas Cylinders:

- 1 x AC.OTR400S1 Medical Oxygen Regulator
- 1 x AC.OTR500S1 Medical N₂O Regulator

\$865

* Accutron Flowmeter system sets with included Scavenging Circuit can be supplied with PIP+ system with autoclavable hood in place of Clearview II Circuit with Single Use Double Hoods - please specify at time of order.

Implantmed SI-923

W&H

- Ideal for removing Wisdom Teeth and Implantology
- Automatic thread-cutter function!

NOW \$6,455*

WH-SI-923

NOW \$6,980*

KIT: WH-SI-923/k

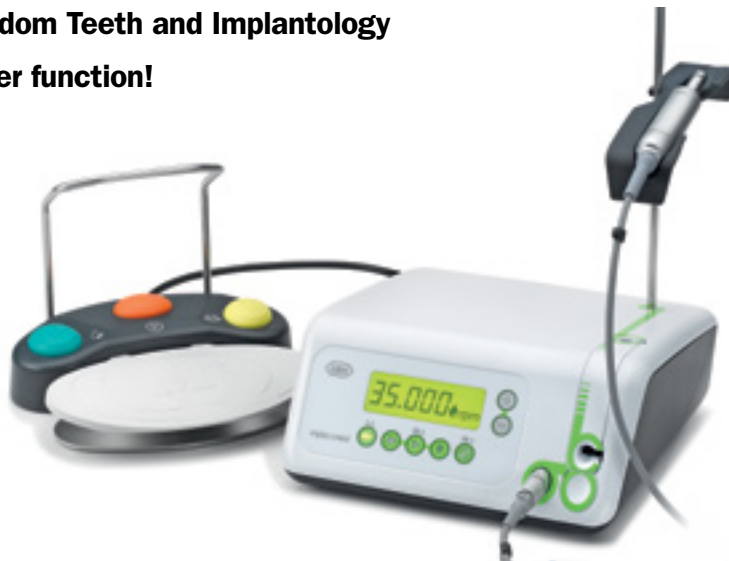

SEE P.25 IN
CONSUMABLES
SECTION FOR
SURGICAL
IMPLANT
CONSUMABLES

Elcomed

DOCTOR'S NO.1 CHOICE FOR
THE OPERATING THEATRE!

- Doctor's No.1 choice for the Operating Theatre!
- Shortest and lightest 50,000 rpm motor on the market
- Motor speed of 300 - 50,000 rpm
- Up to 80 Ncm on the rotary instrument
- Automatic thread cutter function

NOW \$10,290*

WH-SA-310



FINANCE
AVAILABLE
ON SURGICAL
CONSOLES
From \$3 per day
or \$21 per
week.

Ask us
about Nitrous
Oxide Sedation
Systems & RA
Units

Surgical Contra Angle with 45° head

**WS-91 20:1
TRANSMISSION**



WS-91 LG - \$2,410

**RRP WS-91
\$2,015***

Implantology Handpiece

**WI-75 E/KM RATIO
20:1 IMPLANTOLOGY**



WI-75 LED G - \$2,655

**RRP WI-75 E/KM
\$1,730***

Surgical Straight

S-11 1:1 RATIO



S-11 LG - \$2,575

**RRP S-11
\$1,685***

S-15 1:1 RATIO (LONG)



RRP \$1,970*

Surgical Contra Angles

**S-12 1:2
TRANSMISSION**



RRP \$2,495*

S-9 1:1 RATIO



S-9 LG - \$2,780

**RRP S-9
\$2,170***

WS-56 1:1



WS-56 LG - \$2,410

**RRP WS-56
\$1,895***

WS-92 1:2,7



WS-92 LG - \$2,410

**RRP WS-92
\$2,015***

Implantmed SI-1023

W&H

- Assess implant stability
- Automatic thread-cutter function
- Glass Touchscreen
- Redesigned coolant pump for ease of use
- 6.2 Ncm motor torque & speeds of 200-40,000 rpm
- Shortest surgical motor on the market
- Wireless foot control
- Can be customised & retrofit added features

Cable Foot Control, No Light

NOW \$7,040*

WH-SI-1023-3

Cable Foot Control, With Light

NOW \$8,255*

WH-SI-1023-5

Wireless Foot Control, No Light

NOW \$7,890*

WH-SI-1023-4

Wireless Foot Control, With Light

NOW \$9,100*

WH-SI-1023-6

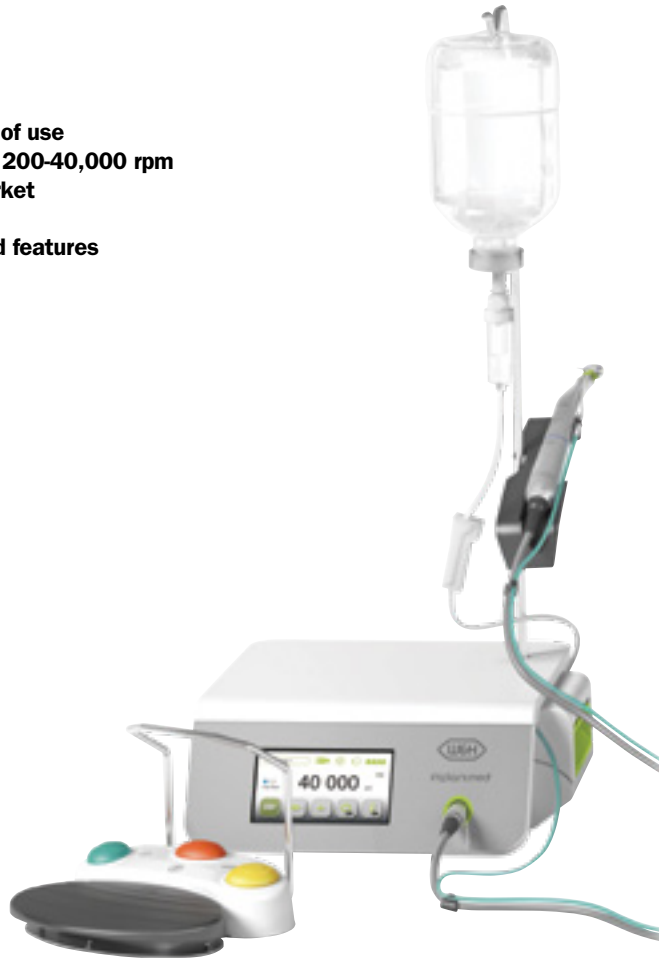

Osstell ISQ Module

Optional with Implantmed SI-1023

FOR A STABLE IMPLANT

NOW \$7,355*

WH-30210000



Stress-free healing

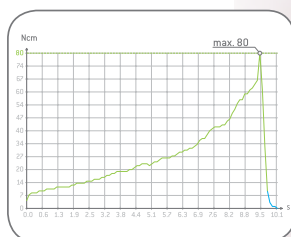

Secure placement



Measurable stability

Surgical Straight

S-11 L 1:1 RATIO



RRP \$2,520*

Surgical Contra Angles

WS-75L 20:1



RRP \$2,565*

WS-56L 1:1



RRP \$2,350*

WS-92L 1:27



RRP \$2,350*

WS-91L 1:27



RRP \$2,350*

Electric Motors

EM-19 + 1.8m Cable



WH-30185000

RRP \$3,390*

EM-19LC + 1.8m Cable



WH-30281000

RRP \$4,860*

EM-19LC + 3.5m Cable



WH-30281001

RRP \$4,860*

Sterilisation: Ultrasonic Cleaners

Biosonic UC125 4.8L

- LCD Screen/Digital Timer
- Quiet operation
- Drains in 45 seconds
- 3.8L capacity
- Degas function
- 2 years warranty



\$1,787

UC125

**VALIDATE YOUR
ULTRASONIC CLEANER
DAILY:**

**Wash Monitor/Checks
(503865200)**

**Wash Monitor Holders
(503864800)**

Biosonic UC150 5.7L

- Glove-friendly touch screen display
- Data-logging capability – USB
- Fits multiple cassettes at once
- Heater function
- Quiet operation
- 5.7L capacity
- 2 years warranty



\$1,944

UC150

Biosonic UC300 11.4L

- Multiple basket arrangements
- Adjustable basket dividers for sorting instruments
- Racks to accommodate popular cassette systems
- Unique hinge action cover
- Quiet operation
- 11.4L capacity
- 2 years warranty



Call For Price

UC300

Soniclean 160TD 3.0L

- Selectable power levels
- Lid interlock enable/disable function
- Safety alarms
- Maximum efficiency independent of water levels
- 12 months warranty



\$1,307

160TD

Miele PG8581

Miele

MIELE PG8581 PD W

- **Miele PG8581** unit with white door
- **Front door dosage pump** (tablet dispenser)
- **approx. cycle time 42mins**
- **EcoDry** – door automatically opens when cycle finished

\$10,870

PG8581 PD W

FINANCE AVAILABLE
From \$3 per day
or \$26 per week.



PG8581 PD SS

- **Miele PG8581** unit with stainless steel door
- **Front door and rear integrated dosage pump** (for automatic dosage with bulk chemicals supply)
- **Approx cycle time 42mins**
- **EcoDry** – door automatically opens when cycle finished



\$14,344

PG8581 PD SS

MIELE PG8581 W STARTER PACK

- **PG8581 PD W** white, 60cm, door dispenser for powder detergent, 1 integrated liquid dispenser pump
- **A102 Upper Basket** for PG85XX series
- **A151 Lower Basket** for PG85XX series
- **E379** Half mesh tray
- **E337/1 2/5** Insert for instruments (upright)
- **E523** Half Insert for Hu-Friedy cassettes
- **Dual Check Valve**

\$13,995

PG8581 W Starter Pack

Miele PG8591

Miele



**FINANCE
AVAILABLE**
From \$6 per day
or \$45 per
week.

PG8591 PD SS

- **Miele PG8591** unit with stainless steel door
- **Front door and rear** integrated dosage pump (for automatic dosage with bulk chemicals supply)
- **Approx cycle time 40 mins**
- **DryPlus** – fan-forced drying of instruments at end of cycle



\$16,266

PG8591 PD SS

PG8591 PD SS STARTER PACK

- **PG8591 AD SS** stainless steel, 60cm, 1 integrated liquid dispenser pumps, demin water connection, integrated hot-air drying
- **A102 Upper Basket** for PG85XX series
- **A151 Lower Basket** for PG85XX series
- **E379** Half mesh tray
- **E337/1 2/5** Insert for instruments (upright)
- **E523** Half Insert for Hu-Friedy cassettes
- **Dual Check Valve**
- **Chemical Asepti MultiZyme, 5lt** Liquid

\$19,469

PG8591 PD SS Starter Pack

Water Filtration Systems

RO Tek Reverse Osmosis Unit



\$1,295*

OASIS-LAB-180

AquaClave® RO P5 Unit



\$1,685*

WP5007

W&H Reverse Osmosis



\$2,245*

WH-LISAOSMO

W&H Multidem



\$1,040*

WH-19723112

LISA VA Traceability

LisaSafe: No room for error

The traceability of your sterilisation protocol is becoming an ever-increasing requirement to ensure patient safety and to legally protect your practice. For this reason, W&H has innovated by developing LisaSafe, a comprehensive traceability concept that reduces unnecessary handling and avoids the risk of error.

Making the link

The aim of a traceability system is to link a medical device and a sterilisation cycle to the patient. To achieve this, sterilised loads need to be labelled with the following information:

- Steriliser serial number
- Cycle or number
- Sterilisation date
- Load expiry date

LisaSafe Consumables Kit

\$2,315*

WH-LISASAFE/VA/K
(includes 1 Consumables Kit)

\$170.50*

WH-A8105000



LISA VA Accessories

D-Link Dual Band USB Adaptor



\$215.50*

WH-DONGLE

Lisa Bag Sealer



\$1,395*

WH-19722101

Helix Test Kit 250 strips



\$238*

EU-242005

Lisa Auto 800 Cycle Consumable Kit



\$278*

WH-X050315X

Sprint Thermal Printer



\$1,215*

WH-19721108

NEW Lisa VA

The NEW Lisa VA Steriliser provides:

- fastest sterilisation cycle times
- easy to use with new touch screen and customisable menus
- ipad connectivity and secure traceability
- increased performance and robust reliability

Lisa VA 17L, WH-LISA17VA

RRP **\$13,995***

Lisa VA 22L, WH-LISA22VA

RRP **\$14,995***

*Not valid with any other discounts or offers



LISA
Sterilisers
financed from
as little as
\$6 per day

SEE P.22 IN
CONSUMABLES
SECTION FOR
MORE LISA
STERILISATION
CONSUMABLES

Complete W&H Sterilisation Package

D-LINK Dual Band USB Adaptor
WH-DONGLE



LISA Traceability
WH-LISASAFE/VA/K



LISA Bag
Sealer
WH-19722101



Helix Test
EU-242005



Multi Dem
C27: WH-19723112



LISA VA 17L Package Special:

RRP **\$15,933**

LISA VA 22L Package Special:

RRP **\$16,783**

*Trade-in offer not valid in conjunction with
FREE Lisasafe offer or any other offers.

AC 200 – Two Cylinder Compressor

Recommended for 2-3 surgeries



\$7,648

K-AC2000

AC 200 – with dryer pre filter for humid climates

Fitted with pre-filter moisture trap with auto-drain that removes a percentage of moisture prior to air reaching the drying column.

\$8,286

K-AC200E

AC 200Q – Quiet Two Cylinder Compressor

Recommended for 2-3 surgeries



\$10,678

K-AC200Q

AC 200Q – with dryer pre filter for humid climates

Fitted with pre-filter moisture trap with auto-drain that removes a percentage of moisture prior to air reaching the drying column.

\$11,146

K-AC200Q-E

AC 300 – Three Cylinder Compressor

Recommended for 3-4 surgeries



\$9,347

K-AC3000

AC 300 – with dryer pre filter for humid climates

Fitted with pre-filter moisture trap with auto-drain that removes a percentage of moisture prior to air reaching the drying column.

\$10,095

K-AC300E

AC 300Q – Quiet Three Cylinder Compressor

Recommended for 3-4 surgeries



\$12,164

K-AC300Q

AC 300Q – with dryer pre filter for humid climates

Fitted with pre-filter moisture trap with auto-drain that removes a percentage of moisture prior to air reaching the drying column.

\$12,632

K-AC300Q-E

Compressor+Suction Motor financed
from as little as \$6 per day

AC 310-CAD CAM – Three Cylinder Compressor

Recommended for 2-3 surgeries plus CAD CAM



\$10,560

K-AC310

AC 310Q-CAD CAM – Three Cylinder Compressor

Recommended for 2-3 surgeries plus CAD CAM



\$12,029

K-AC310Q

AC 400 – Tandom Two Cylinder Compressor

Recommended for 5-6 surgeries



\$14,004

K-AC4000/K-AC4001-P

AC 400 – with dryer pre filter for humid climates

Fitted with pre-filter moisture trap with auto-drain that removes a percentage of moisture prior to air reaching the drying column.

\$14,938

K-AC400E/K-AC4001-PE

AC 400Q – Quiet Tandom Two Cylinder Compressor

Recommended for 5-6 surgeries

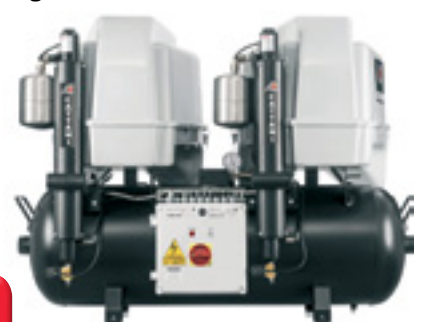

\$18,672

K-AC400Q/K-AC400Q-1P

AC 400Q – with dryer pre filter for humid climates

Fitted with pre-filter moisture trap with auto-drain that removes a percentage of moisture prior to air reaching the drying column.

\$19,606

K-AC400Q-E/K-AC400Q-1PE

3 YEARS
WARRANTY

Micro SMART with ISO 18 Hydrocyclone

Recommended for 1-2 surgeries



\$7,467

CMH-0000

Turbo SMART A with ISO 18 Hydrocyclone

Recommended for 2 Surgeries



\$10,036

C-1A0000

Turbo SMART B with ISO 18 Hydrocyclone

Recommended for 4 Surgeries



\$11,326

C-2A0000

Tandem Micro SMART with ISO 6 Hydrocyclone

Recommended for 4 Surgeries

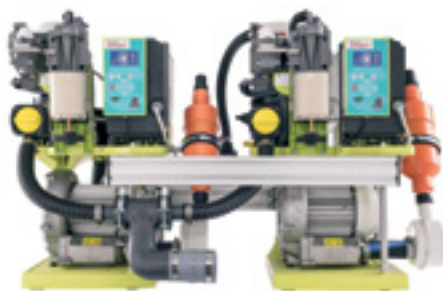

\$16,830

C-MHTM00

Tandem Turbo SMART A with ISO 18 Hydrocyclone

Recommended for 5 Surgeries (can be upgraded to 2 x 4 surgery units. See accessories page for details.)



\$22,699

C-1ATM00

Password - Upgrade Turbo SMART A to Turbo SMART B

- Simply installed by entering via the unit's keypad
- Requirements for order:
Serial Number - found on I.D. label on chassis • ISO 11143 Compliant
Generated Code - found on label on control panel

\$2,217

C-P00000

MicroSMART Cube



\$8,255

C-4A0000



Micro SMART Cube with ISO 6 Hydrocyclone

Recommended for 1-2 Surgeries

Fitted with ISO 6 Hydrocyclone

Amalgam Retention:

- ISO 11143 Compliant
- Max Flow = 5.5 l/min
- Min Flow = 0.5 l/min

Inverter control

Max. flow: 916 l/min

Max. vacuum for continuous duty = 210 mBar

Sound: 52 dB(A)

Power: 5.8A, 0.9 kW

Dimensions: H470 x W420 x D360 mm

Net weight: 23 kg

Acoustic Housing

The clever housing is designed with a cooling system to allow maximum air flow around the unit.

- Simple design
- Noise reduction of over 19 dB
- Three easily removable panels for easy servicing & maintenance

TurboSMART Cube



Turbo SMART A Cube

\$9,919

C-1C000

Turbo SMART B Cube

\$11,204

C-2C000

Turbo SMART Cube with ISO 18 Hydrocyclone

Recommended for 2-3 Surgeries

Fitted with ISO 18 Hydrocyclone

Amalgam Retention:

- ISO 11143 Compliant
- Max Flow = 18 l/min
- Min Flow = 0.5 l/min

Inverter control

Max. flow: 1,600 l/min

Max. vacuum for continuous duty = 210 mBar

Sound: 58.4 dB(A)

Power: 4.8A, 1.1 kW

Dimensions: H650 x W500 x D370 mm

Net weight: 43 kg

A NEW ALL IN ONE waterproof glass keyboard – great for infection control

The new medical waterproof keyboard for all health professionals

- 3 modes of connectivity available – USB, RF and Bluetooth.
- Connect to PCs, tablets and smartphones.
- Keyboard supports Android, Windows and MAC OSX
- The numeric key pad can be switched to mouse pad mode.
- Keypad buttons have adjustable volume and vibration control
- Tempered glass surface is easily wiped over and cleaned

The Robert-Koch Institute states:

“Because of their mechanical construction, conventional keyboards cannot be disinfected.”

And recommends:

Keyboards with “smooth, liquid-proof and disinfectible surfaces” are recommended for hospitals and doctor’s offices.



INTERFACE LAYOUT

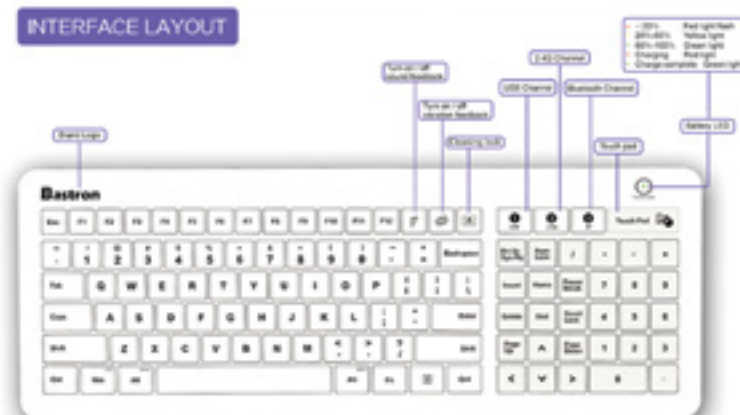

MULTI CONNECTION FUNCTION

With one MultiDevice connector USB, RF, Bluetooth



\$250

ICONA-KEYS



Perfecta 300

- Motor handpiece 5.5Ncm, 1,000 – 40,000 rpm
- Automatic: bistable mode
- Forward/Reverse mode
- Optional Table control, Knee Control or Foot Control

Foot Control Unit with E-Type motor	WH-LA-323 FE	\$2,265
Foot Control Unit	WH-LA-323 F	\$2,995
Knee Control Unit	WH-LA-323 K	\$3,460
Table Control Unit	WH-LA-323 T	\$3,460

Perfecta 600

- Motor handpiece 7.5 Ncm, 1,000 – 50,000 rpm
- Automatic: bistable/speed control operation
- Forward/Reverse mode
- Optional Table control, Knee Control or Foot Control

Foot Control Unit	WH-LA-623 F	\$4,050
Knee Control Unit	WH-LA-623 K	\$4,515
Table Control Unit	WH-LA-623 T	\$4,515
Knee Activated (with tank)	WH-LA-923 KT	\$5,180
Knee Activated	WH-LA-923 K	\$5,180
Table Control Unit	WH-LA-923 T	\$5,180
Table Control (with tank)	WH-LA-923 TT	\$5,180

Perfecta Consumables & Accessories

Motor Cable 1.8m for Motor H/P LA-66	WH-05116500	\$348.00
Motor Cable 1.8m for Perfecta 300	WH-05114900	\$295.00
Motor Cable 1.8m for LA-9 for High Speed Handpiece	WH-05117800	\$482.00

Perfecta Consumables & Accessories



Handpiece Holder
WH-0321150



High Speed H/P LA-9
WH-LA-9



Foot Operated Starter LN-V
WH-05038100



Operating Controls LA-3D
WH-05127000



Wall Bracket for Operating Controls
WH-05138000



Motor E-type with Cable
WH-05138800



Motor H/P without Cable LA-66
WH-05201200



Operating Controls LA-9D
WH-05243400



Milling Device Adaptor
WH-06319400



Technical Handpiece 945
WH-14124500

Power Vibrator

- Designed for easy pouring of plaster
- Prevents blisters by minute vibration
- Easy detachability of rubber sheet vibration table
- Variable vibration control

12 Months Warranty

QUALITY KOREAN PRODUCT WITH 12 MONTH WARRANTY



FROM \$465

080030

Lathe

- Polish and grind metals and resins - dry or wet
- Safety switch to prevent accidental start-up after power failures, thus removing any risk of injury.
- 'Lever' type extractors for simpler brush-holder removal.
- Robust, heavy construction with wide base on non-slip rubber feet for maximum stability and steadiness.



FROM \$1,017

M-080162

Plaster Separator

- With sealed 4-chamber clarification system
- No unpleasant odours
- No spillage
- Easy to clean



12 Months Warranty

FROM \$470

080087

Sand Blaster

- Precise blasting with the special mixing chamber technology
- Can be extended to 2 tanks without the use of tools.
- Increased efficiency with tank selection switch inside the blasting chamber.



FROM \$2,556

080262

Model Trimmers

Powerful RH3 Model Trimmer with Diamond Wheel - RPM 3000



FROM \$2,551

M-080083

Powerful RH3 Model Trimmer with Silicon Carbide Wheel - RPM 3000



FROM \$1,690

M-080082

Micro-Etcher IIA



FROM \$675

DAN65-050

Erio Lab Desk – Sole 1 & Sole 2

Single-place and two-place workstations with height adjustment from a minimum of 86cm (from the floor to the worktop) to a maximum of 100cm.

They are supplied with two drawers with plastic trays for each workstation and with a service drawer unit with three drawers, one with lock.

The gas system, the air gun, the micromotor housing and four electric sockets (six on the two-place table) are always provided.

The worktop is made of plastic laminate. They can be supplied with accessories on request.



From \$5,445

SOLE1

Dimensions: 1100mm x 50mm x 600mm



From \$8,745

SOLE2

Dimensions: 1720mm x 50mm x 600mm



Thermoforming Units

The Machine III Vacuum Former

- 125mm x 125mm
- Square Dental Vacuum Thermoforming machine



125mm

From \$1,005

EQPF100

Al dente Dunaform

Dunaform is a no-nonsense, reliable pressure forming unit

- Programmable keypad
- Halogen Heating Element
- Ideal for laminating
- 0.1mm to 5mm thickness
- Pressure adjustable to 6 bar
- Made in Germany



120mm

Please call for latest pricing

Pro Form Machine III

- The world's #1 seller
- Precision vacuum former
- Free vacuum forming DVD on request
- Made in USA



127mm

Please call for latest pricing

Puts Dentistry into Focus!

- High Quality
- Clear Image
- Clarity
- Large Range
- Modern Design

New Models!



How to Adjust and Wear Loupes

How to Choose Quality Loupes

The best method to evaluate loupes is to look at an object with straight black lines, as above Figure A. The most common signs of poor quality loupes are low resolution, chromatic aberration and spherical aberration.

Chromatic aberration refers to color distortion. Because each color has a different wavelength, uncorrected optics cause the various wavelengths to focus at different points in space. The first color that generally comes out of focus is blue; when looking at black lines on white paper, poor quality loupes will display a blue haze just to the side of the black lines, as depicted in Figure B. Spherical aberration is stated to be the flatness of the image.



When viewed through loupes, an object that exhibits spherical aberrations would appear to be curved or spherical, as depicted in Figure B. The lines would not be straight as they should be, as in the original (Fig. A) or as a Gritter loupe image example like Figure C.

A simple piece of graph paper, can best reveal the difference between mediocre and high quality loupes, better than complex objects like models. Other important considerations are light transmission, depth of field and field of view.

Light transmission is important not only for quality of the image, but also for the comfort and safety of your patients. Optimised light transmission means that you can work with less light, reducing your eyestrain while minimizing the exposure of your patient to bright light.

Depth of field is defined as the range that's in focus away from and towards you without moving your head. The ergonomic benefits, or how comfortable the loupes are to wear, of a large depth of field are clear because there is less need to move your back and neck to work effectively.

Field of view refers to the amount of the original object that you can see at one time. Different applications have different needs. A bigger field of view is not always the better choice; for instance, an endodontist might prefer to see only the area of focus, whereas a periodontist would like to see as much of the surrounding area as possible.

Interpupillary Adjustment

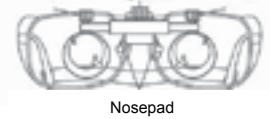

Interpupillary Adjustment. This adjustment is controlled by turning the interpupillary adjustment knob back and forth, until the image converges into a circle.

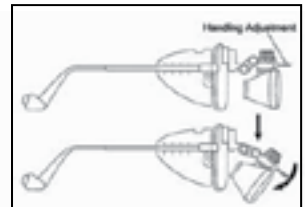

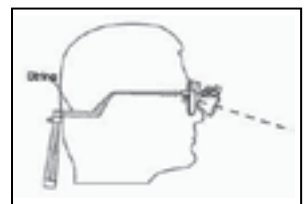

Adjust the hinge mechanism so that the optics are angled approximately 30 to 45 degrees below a horizontal line. This will allow for the user to look down into the optics while working, keeping an upright posture.





Most loupes have a preset working distance. Be sure to position yourself back and forth to find the optimal distance for your focusing. Adjust the head-band to wear them comfortably.

2.5x Galilean Loupes - Titanium Sports Frames

	Code	Product	Features	List Price
	TA.25P2-S	2.5x Galilean 340mm	2.5x Galilean Loupes - 380mm Working Distance - 60-80mm Depth of View - 120mm Field of View - Weight 50 grams <i>With titanium Sports frames .</i>	\$ 620+GST = \$ 682.00
	TA.25P2-M	2.5x Galilean 420mm	2.5x Galilean Loupes - 460mm Working Distance - 60-80mm Depth of View - 120mm Field of View - Weight 50 grams <i>With titanium Sports frames .</i>	\$ 620+GST = \$ 682.00
	TA.25P2-L	2.5x Galilean 540mm	2.5x Galilean Loupes - 550mm Working Distance - 60-80mm Depth of View - 120mm Field of View - Weight 50 grams <i>With titanium Sports frames .</i>	\$ 620+GST = \$ 682.00



3.0x Galilean Loupes - Titanium Sports Frames

	Code	Product	Features	List Price
	TA.30P2-S	3.0x Galilean 340mm	3.0x Galilean Loupes - 380mm Working Distance - 60-80mm Depth of View - 90mm Field of View - Weight 50 grams <i>With titanium Sports frames .</i>	\$ 620+GST = \$ 682.00
	TA.30P2-M	3.0x Galilean 420mm	3.0x Galilean Loupes - 460mm Working Distance - 60-80mm Depth of View - 90mm Field of View - Weight 50 grams <i>With titanium Sports frames .</i>	\$ 620+GST = \$ 682.00
	TA.30P2-L	3.0x Galilean 540mm	3.0x Galilean Loupes - 550mm Working Distance - 60-80mm Depth of View - 90mm Field of View - Weight 50 grams <i>With titanium Sports frames .</i>	\$ 620+GST = \$ 682.00





Need to Add your Prescription for the Frames to suit your personal needs ?

Simply add the TA.PFA Lens Addition to the Loupes, which can be taken to any Optometrist to add your Prescription Lens See page 51, Accessories



3.5x Galilean Loupes - Titanium Sports Frames

	Code	Product	Features	List Price
	TA.25P2-S	3.5x Galilean	3.5x Galilean Loupes - 380mm Working Distance - 80mm Depth of View - 120mm Field of View - Weight 50 grams <i>With titanium Sports frames .</i>	\$ 620+GST = \$ 682.00
	TA.30P2-M	3.5x Galilean	3.5x Galilean Loupes - 460mm Working Distance - 80mm Depth of View - 90mm Field of View - Weight 50 grams <i>With titanium Sports frames .</i>	\$ 620+GST = \$ 682.00
	TA.35P2-L	3.5x Galilean	3.5x Galilean Loupes - 550mm Working Distance - 80mm Depth of View - 80mm Field of View - Weight 50 grams <i>With titanium Sports frames .</i>	\$ 630+GST = \$ 693.00



Galilean Loupes - Clip On

	Code	Product	Features	List Price
	NG.250R/CL	2.5x Galilean 420mm	2.5x Galilean Loupes - 420mm Working Distance - 90mm Depth of View - 100mm Field of View - Weight 50 grams <i>With clip on attachment to fit existing full frame eyeglasses.</i>	\$ 440+GST = \$ 484.00
	NG.250L/CL	2.5x Galilean 500mm	2.5x Galilean Loupes - 500mm Working Distance - 100mm Depth of View - 110mm Field of View - Weight 50 grams <i>With clip on attachment to fit existing full frame eyeglasses.</i>	\$ 440+GST = \$ 484.00
	NG.300R/CL	3.0x Galilean 420mm	3.0x Galilean Loupes - 420mm Working Distance - 80mm Depth of View - 65mm Field of View - Weight 50 grams <i>With clip on attachment to fit existing full frame eyeglasses.</i>	\$ 440+GST = \$ 484.00
	NG.300L/CL	3.0x Galilean 500mm	3.0x Galilean Loupes - 500mm Working Distance - 90mm Depth of View - 70mm Field of View - Weight 50 grams <i>With clip on attachment to fit existing full frame eyeglasses.</i>	\$ 440+GST = \$ 484.00

N31 Long Work Distance - Titanium Sports Frames

	Code	Product	Features	List Price
	TA.25N31	2.5x N31 Galilean	2.5x N31 Loupes - 300-580mm Working Distance - Variable Depth of View - 125mm Field of View - Weight 40 grams <i>With titanium Sports frames .</i>	\$ 630+GST = \$ 693.00
	TA.33N31	3.3x N31 Galilean	3.3x N31 Loupes - 300-580mm Working Distance - Variable Depth of View - 125mm Field of View - Weight 40 grams <i>With titanium Sports frames .</i>	\$ 630+GST = \$ 693.00

Z Series Adjustable Magnification - Titanium Sports Frames

	Code	Product	Features	List Price
	TA.Z10	2.5x-3.0x Adjustable	2.5x-3.0x Adjustable Loupes - 360-480mm Working Distance - 100mm Depth of View - 120mm Field of View - Weight 1000 grams <i>With titanium Sports frames .</i>	\$ 720+GST = \$ 793.00
	TA.Z11	3.0x-3.5x Adjustable	3.0x-3.05x Adjustable Loupes - 270-500mm Working Distance - 100mm Depth of View - 120mm Field of View - Weight 1000 grams <i>With titanium Sports frames .</i>	\$ 720+GST = \$ 793.00

Need to Add your Prescription for the Frames to suit your personal needs ?

Simply add the TA.PFA Lens Addition to the Loupes, which can be taken to any Optometrist to add your Prescription Lens See page 51, Accessories

LED Headlight

	Code	Product	Features	List Price
	TA.LED	LED Headlight	<p><i>Designed for use with all Framed brand Galilean Loupes. Can also be adapted for use with other brand loupes.</i></p> <ul style="list-style-type: none"> - Light Spot size 50cm @ 150cm - Head Light Weight 10grams - Light Source 3.0w LED - Colour Temperature 6,400K - LED lifespan ~30,000 hours - Fully variable intensity 15,000-30,000 lux - Battery Type Li-Ion 7.4v - Battery run time At Maximum setting 3 hours - Battery weight 113grams <p>Two batteries Included</p>	\$ 900+GST = \$ 990.00

LED Headlight + Loupes Set

	Code	Product	Features	List Price
	TA.LED-G	LED Headlight +2.5 Galilean Loupes	<p>Combines the Sports Frame 2.5x Galilean Loupes with LED headlight set.</p> <p><i>Specify 340mm, 420mm or 500mm working distance</i></p>	\$ 1,350+GST = \$ 1,485.00
	TA.LED-N31	LED Headlight +N31 Galilean Loupes	<p>Combines the Sports Frame N31 Galilean Loupes with LED headlight set.</p> <p><i>Specify 2.5x or 3.3x Magnification</i></p>	\$ 1,350+GST = \$ 1,485.00

Accessories

	Code	Product	Features	List Price
	TA.PFA	Prescription Lens Addition	Add on Lens Addition to the Loupes, which can be taken to any Optometrist to Prescription Lens	\$ 80+GST = \$ 88.00
	TA.NSP	Standard Frames Ergonomic	<p>Replacement Standard Frames Ergonomic Design—Titanium Construction Recommended for use with Prescription lenses.</p> <p><i>Can be exchanged in place of Sports Frames on request.</i></p>	\$ 90+GST = \$ 99.00
	TA.TR90	Standard Frames Sports	Replacement Standard Frames Sports Design—Titanium Construction	\$ 90+GST = \$ 99.00
	TA.BAND	Head Band	Replacement Elastic Head Band for Use with all Frame types	\$ 12+GST = \$ 13.20
	TA.BATT	Replacement Battery	Replacement Battery for LED headlight Li-Ion 7.4v	\$ 260+GST = \$ 286.00



presidential

CONSUMABLES

Edition 1



a dec
reliablecreativesolutions™

W&H

ACTEON



CATTANI

air technology



presidential
dental | medical | veterinary



1800 PRESIDENTAL
(1800 773 743)



info@presidential.com.au



presidential.com.au



/PresidentialAustralia



Contents

Page 3	Euronda Consumables
Page 6	Bio Hygiene
Page 9	Acteon Riskontrol Disposable Syringe Tips
Page 10	Zepf Instruments
Page 16	Cattani Consumables
Page 17	Metasys Suction & Statim Parts
Page 18	A-dec Chair Consumables
Page 19	A-dec Suction Consumables
Page 20	A-dec Chair/Stool Upholstery/Booster Seats
Page 21	A-dec Upholstery Colours
Page 22	Lisa Sterilisation Consumables
Page 23	W&H Handpiece Maintenance
Page 24	W&H Assistina Adaptor System
Page 25	W&H Surgical Implant Tubings
Page 26	Relative Analgesia Clearview Scavenger Hoods
Page 27	Satelec Scalers & Tips
Page 30	Satelec Scaler Modules & Tip Kits
Page 31	EMS Scalers, Handpieces & Tips
Page 33	Acteon AIR-N-GO Easy Prophylaxis

Euronda®

a|dec
reliablecreativesolutions

**BIO
HYGIENE**

CATTANI
air technology

METASYS

STATIM
Cassette Sterilizers

W&H

GETINGE
GETINGE GROUP

ACTEON

EMS+

HELMUT ZEPP
MEDIZINTECHNIK GMBH

Kit Monoart® 4

20% OFF
WHILE STOCKS
LAST



RRP ~~\$110.00~~

\$88.00 per kit/
1700 pieces

EU-225100XX

Colours



Packaging

500 Monoart® Towel Up!
500 Monoart® EM15 Saliva ejector
500 Monoart® Plastic cup
200 Monoart® Face mask Protection 3

Monoart® Bandana



\$36.00 each

EU-2620XX

Colours



Packaging

single pack

Monoart® Aspirator Tips



\$29.00 per carton/
10 pieces

EM19 Evo EU-2292000X

\$29.00 per carton/
10 pieces

EM21 Evo EU-2292001X

Colours



Packaging

EM19 Evo
Connection diameter: 16 mm
Length: 114 mm

EM21 Evo
Connection diameter: 16 mm
Length: 129 mm

Box of 10 pieces

Box of 10 pieces



- 1** Basic treatment ANTI-SCRATCH protects against scratches and abrasions
*K Anti-scratch treatment.

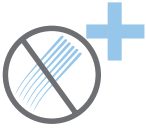

- 3** ANTI-SCRATCH PLUS treatment
Constitutes a barrier against surface damage, it protects against scratches and abrasions. It is certified according to the requirement of EN166 "K".



- 2** Basic treatment ANTI-FOG that prevents the formation of condensation.
*N Anti-fog treatment.

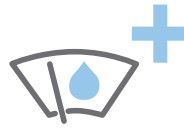

- 4** ANTI-FOG PLUS treatment
It's a permanent treatment that prevents the formation of condensation. It is certified according to the requirement of EN166 "N".



- 5** UDC Univet Double Coating
The revolutionary coating created through UDC technology provides to your eyewear superior resistance from scratches and fogging for outstanding performance in any working condition. Deposition of coatings in separate processes on the surfaces of the lens:
- exclusive anti-fog coating inside the lens
- multilayer scratch-resistant coating outside the lens. Both treatments are permanent and assure the product has high superior performance as per EN 166 standards. This technology is expressed in Monoart® Stretch Orange glasses.



- 6** SOFTPAD technology
SoftPad is a patented terminal that has been added to the arm of the eyewear to offer comfort and protection. Thanks to the innovative use of materials and a meticulous design, the ergonomics of these glasses reach a new level of comfort, providing perfect stability to the safety glasses and full adaptability to the face of the user. In addition to the length adjustment in 3 positions, the SoftPad system has a further tilting movement that allows the device to fit perfectly to the user's head. The SoftPad system is supplied with the Monoart® Cube glasses Monoart® Cube Orange/Smoked glasses and Monoart® Stretch glasses.

Eyewear marking

Added to personal protective equipments (PPE) the marking guarantees respect of current safety regulations. Required by the law, the marking is added both on the lens, to identify scale number, manufacturer, optical class, mechanical resistance and optional requirements, and on the frame to identify manufacturer, reference normative and mechanical resistance.

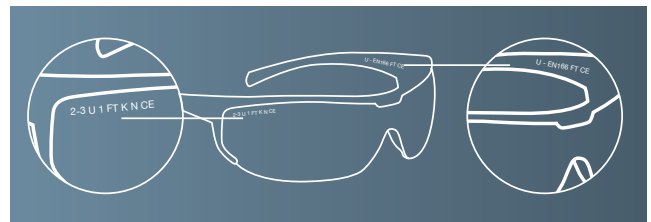

European Normatives

EN 166 Personal eye-protection - Specifications / EN 167 Personal eye-protection
- Optical test methods EN 170 Personal eye-protection - Ultraviolet filters.
Transmittance requirements and recommended use

Lens marking identification

2-3	U	1	FT	KN*	CE
Scale number (n.code+ shade)	Manufacturer	Optical class	Mechanical resistance	Optional requirement	

Frame marking identification

U	EN 166	FT	CE
Manufacturer	Standard	Mechanical resistance	

Euronda is the exclusive distributor of **UNIVET** products in the dental field.

Monoart® Protective Eyewear



Monoart® Spheric Glasses

\$21.00 per unit

EU-261050



Monoart® Ultra Light Glasses

\$21.00 per unit

EU-261002



NEW



Monoart® Evolution Glasses

\$27.00 per unit

EU-261005



Monoart® Evolution Orange Glasses

\$29.00 per unit

EU-261102



NEW

Monoart® Cube Glasses

\$29.00 per unit

EU-261010



NEW

Monoart® Cube Orange Glasses

\$31.00 per unit

EU-261011



NEW

Monoart® Baby Orange Glasses

\$21.00 per unit

EU-261090



NEW

Monoart® Stretch Glasses

\$29.00 per unit

EU-261030





BIO HYGIENE

If a surface is not clean it's not Bio Hygiene

ASK US FOR A FREE TRIAL

Bevisto W1 - Acidic

No aldehydes – No phenols

Concentrated aspiration system cleaner,
Does not foam,
Particularly protective to materials.
Dual pH system, W1 + W2, weekly change.
5% - dosage- Standard economy
[5 Litres concentrate convert to 100 Litres
ready for use solution, 50 x 2 Litre treatments.]

TGA - Medical Device Included Class 1
CE - MADE IN GERMANY
REACH Compliant

A dual pH
system is
more effective
than a single
pH cleaning
system.



\$74.75



**JUST
\$1.49 PER
DOSE**

► Art. No BH002 - 5 litre jerry can

\$28.55



**JUST
\$2.82 PER
DOSE**

► Art. No BH001 - 1 litre dosage bottle

Bevisto W2 - Alkaline

No aldehydes – No phenols

Concentrated Effective cleaning agent for
aspiration systems,
Does not foam
Dual pH system, W2 + W1, weekly change.
Particularly protective to materials.
Very economical – 2% -
[5 Litres concentrate convert to 250 Litres
ready for use solution ,125 x 2 Litre treat-
ments.]

TGA - Medical Device Included Class 1
CE - MADE IN GERMANY
REACH Compliant



\$112.15



**JUST
\$0.89 PER
DOSE**

► Art. No 3116 - 5 litre jerry can

\$32.95



**JUST
\$1.31 PER
DOSE**

► Art. No 3110 - 1 litre dosage bottle



ASK US FOR A FREE TRIAL

BevistoCryl

No aldehydes – No phenols

Universal cleaner for use on alcohol sensitive surfaces, Such as plastics, Perspex, leather and all hard surfaces. Ready for use on medical devices, equipment in clinical areas, between treatments and surgical procedures. Dispensed via foam and or Bio Hygiene Wipes.



TGA Regulation: You CANNOT use a hospital grade disinfectant on medical devices.

**TGA - Medical Device Included Class 1
CE - MADE IN GERMANY
REACH Compliant**



\$61.55



**JUST
\$0.90 PER
PUMP**

► Art. No 2040 - 5 litre jerry can

\$24.15



**JUST
\$1.80 PER
PUMP**

► Art. No 2041 - 1 litre dosage bottle

BevistoCryl Dispenser

Foam Spray Dispenser

Pumps out a foam which, unlike a spray, does not get air borne and is a much more economical alternative with less wastage.

Foam is much more economical than a spray.

Foam formulation contains micro bubbles enabling access into small and difficult to reach spaces.

Use in conjunction with **BevistoCryl 5 Litre and 1 Litre plastic bottles.**



\$9.85



**260
PUMPS OF
FOAM**

► Art. No BH018 - Foam Spray Dispenser



BIO HYGIENE

If a surface is not clean it's not Bio Hygiene

ASK US FOR A FREE TRIAL

Bio Hygiene Wipes

Made of non woven dry reel to be used with cleaning solutions.
Maximum absorption and release of solutions.
Special foil protection per reel of 250 wipes,
Size: 17 cm x 26 cm, 45 gsm spunlace.

Can be used in conjunction with foam dispenser or pre-moistened with **BevistoCryl** (add 1.5 Litres of **BevistoCryl** to **BioHygiene Wipes** bucket).

Dispenser bucket
1 reel



\$37.35

JUST
\$0.14 PER
WIPE

► Art. No BH016 - 250 wipes plastic bucket

Bio Hygiene Wipe Refills

Made of non woven dry reel to be used with cleaning solutions.
Maximum absorption and release of solutions.
Special foil protection per reel of 250 wipes,
Size: 17 cm x 26 cm, 45 gsm spunlace.

Refills : 4 reels per carton.



\$84.65

JUST
\$0.08 PER
WIPE

► Art. No BH017 - 250 wipes reels x 4

Bevisto-Instrumental

No aldehydes – No phenols

Concentrated Instrument Cleaner for medical and surgical instruments, e.g. general and rotary precision instruments, rubber polishers, invasive instruments such as endoscopes. Includes corrosion inhibitors and can be used in ultrasonic cleaners or Standard soaking trays.

Contains quarternary ammonium compounds. Ref. MSDS

Times Of Exposure - Conversion Rate

1% - 60 minutes
2% - 30 minutes
4% - 15 minutes

TGA - Medical Device Included Class 1
CE - MADE IN GERMANY
REACH Compliant



BevistoSurface

This product is pH neutral. No aldehydes – No phenols

Cleaning concentrate pH 7.5 for wiping and mopping surfaces. 5 Litres at 1% convert to 500 Litres ready for use solution. Suitable for soaking objects and for areas with a high dirt load. Contains didecyldimethylammoniumchloride Non-ionic tensides, synergistic additives, auxiliary agents, Complexing agents and scents.

TGA - Medical Device Included Class 1
CE - MADE IN GERMANY
REACH Compliant



Art by Riskontrol®

The system that improves and guarantees infection control and can be used on a wide range of triplex syringe tips.

- Non-sterile disposable tips for air/water syringes
- Available in 5 colours / 5 aromas
- Box of 250 tips



SA-201703 Aniseed



SA-201700 Mint



SA-201702 Liquorice



SA-201701 Mandarin



SA-201704 Blackcurrant

**TIP
PRICE
BOX 250**

\$93



Adaptors

Adaptors are available for most dental units on the market including:

- W&H
- Kavo
- DCI
- Planmeca
- Sirona
- Belmont



**ADAPTOR
PRICE**

\$180.50



For Diagnostic

Total Diagnostic Package

\$1,339.70

6 x Tweezers, London College
Code 22.011.03

\$22.25_{ea}



12 x BIONIK Single Handle w/ Reducer
Code 26.194.08

\$33.00_{ea}



6 x Sickie Probe, Interchangeable
Code 24.099.23

\$14.70_{ea}



4 x Williams Perio Probe Interchangeable
Code 24.454.05

\$38.00_{ea}



12 x Mouth Mirrors, Interchangeable
Code 24.061.22

\$47.50_{ea}



For Periodontology

Total Periodontology Package

\$1,323.00

Zepf BIONIK Gracey Curettes are Colour Coded for all Quadrants - see right for details

Incisors/Canines

GRA 1/2
GRA 1/2
GRA 1/2



Premolars/Molars

GRA 7/8 buccal
GRA 9/10 buccal
GRA 11/12 buccal

GRA 13/14 distal
GRA 15/16 mesial
GRA 17/18 distal



3 x BIONIK Curette, Gracey 5/6
Code 24.203.05G

\$73.50_{ea}



3 x BIONIK Curette, Gracey 7/8
Code 24.205.07G

\$73.50_{ea}



3 x BIONIK Curette, Gracey 11/12
Code 24.204.11G

\$73.50_{ea}



3 x BIONIK Curette, Gracey 13/14
Code 24.207.13G

\$73.50_{ea}



3 x BIONIK Scaler, H6/H7
Code 24.208.06H

\$73.50_{ea}



3 x BIONIK Scaler, 204S
Code 24.208.04S

\$73.50_{ea}



For Conservation

Total Conservation Package

See over page

1 x Spatula #1 1.5mm small
Code 26.120.10Ti

\$96.00_{ea}



1 x Spatula #2 2.8mm large
Code 26.120.11Ti

\$96.00_{ea}



1 x Spatula #1 2.2mm, Burnisher 1.5mm
Code 26.120.20Ti

\$96.00_{ea}



1 x Spatula #2 2.4mm, Burnisher 1.9mm
Code 26.120.21Ti

\$96.00_{ea}



1 x Condenser 1.6mm small, 2.5mm large
Code 26.120.30Ti

\$96.00_{ea}



1 x Plugger 1.8mm small, 2.2mm large
Code 26.120.31Ti

\$96.00_{ea}





For Conservation

Total Conservation Package

\$2,285.40

1 x Plugger 1.7mm small, 1.7mm small
Code 26.120.40Ti

\$96.00_{ea}



1 x Spatula Combination 1.7mm
Code 26.120.50Ti

\$96.00_{ea}



1 x Cement Spatula 4.5mm small
Code 26.130.01

\$25.90_{ea}



2 x Excavators 127/128 2.0mm
Code 24.708.27

\$31.75_{ea}



2 x Excavators 19 2.0mm
Code 24.733.19

\$31.75_{ea}



2 x Carving Instrument Hollenback #3 small
Code 28.130.00

\$36.70_{ea}



1 x Imp. Tray Upper B0 W55mm x L39mm
Code 28.601.00

\$38.00_{ea}



1 x Imp. Tray Upper B1 W65mm x L52mm
Code 28.601.01

\$38.00_{ea}

1 x Imp. Tray Upper B2 W71mm x L60mm
Code 28.601.02

\$38.00_{ea}

1 x Imp. Tray Upper B3 W73mm x L63mm
Code 28.601.03

\$38.00_{ea}

1 x Imp. Tray Upper B4 W80mm x L73mm
Code 28.601.04

\$38.00_{ea}

1 x Imp. Tray Lower B0 W61mm x L44mm
Code 28.606.00

\$38.00_{ea}



1 x Imp. Tray Lower B1 W72mm x L51mm
Code 28.606.01

\$38.00_{ea}

1 x Imp. Tray Lower B2 W78mm x L54mm
Code 28.606.02

\$38.00_{ea}

1 x Imp. Tray Lower B3 W82mm x L58mm
Code 28.606.03

\$38.00_{ea}

1 x Imp. Tray Lower B4 W83mm x L65mm
Code 28.606.04

\$38.00_{ea}

1 x Impression Modelling Knife
Code 28.130.00

\$36.70_{ea}



2 x Tofflemire Matrix Retainer
Code 19.060.00

\$71.85_{ea}



2 x Articulating Paper Forceps
Code 22.101.15

\$68.85_{ea}



1 x Rubber Dam Frame 10cm x 9.5cm
Code 19.125.00

\$96.00_{ea}



1 x Rubber Dam Forceps Ivory
Code 19.037.01

\$163.95_{ea}



1 x Rubber Dam Punch Ainsworth
Code 19.010.00

\$333.05_{ea}



For Extraction

Total Extraction
Package

See over page

**1 x Forceps, Xcision, Eng Ash 2*
Upper Incisors & Eye Teeth**
Code 12.002.00Z

\$196.75_{ea}



**1 x Forceps, Xcision, Eng Ash 33A
Lower Incisors, Canines & Roots**
Code 12.033.01Z

\$216.35_{ea}



**1 x Forceps, Xcision, Eng Ash 35*
Upper Premolars Special Beaks**
Code 12.035.00Z

\$235.80_{ea}



**1 x Forceps, Xcision, Eng Ash 13*
Lower Premolars**
Code 12.013.00Z

\$216.35_{ea}



**1 x Forceps, Xcision, Eng Ash 17*
Upper Right Molars**
Code 12.017.00Z

\$196.75_{ea}



**1 x Forceps, Xcision, Eng Ash 18*
Upper Left Molars**
Code 12.018.00Z

\$196.75_{ea}



**1 x Forceps, Xcision, Eng Ash 73*
Lower Molars Better Access**
Code 12.073.01Z

\$216.35_{ea}



**1 x Forceps, Xcision, Eng Ash 51A*
Upper Jaw Roots**
Code 12.051.15Z

\$259.40_{ea}



Prefer different
Forcep types?
Various Forcep
types available.
Call us for options
1800 773 743

**1 x Forceps, Xcision, Eng Ash 45Z*
Lower Jaw Roots**
Code 12.045.15

\$230.40_{ea}



1 x X Tool, Straight 2.5mm Upper
Code 17.007.01

\$139.60_{ea}



1 x X Tool, Straight 4.5mm Upper
Code 17.007.02

\$139.60_{ea}



1 x X Tool, Curved 2.5mm Lower
Code 17.007.03

\$139.60_{ea}



1 x X Tool Curved 4.5mm Lower
Code 17.007.04

\$139.60_{ea}



**1 x X Desmo Tool, Spade 4.0mm
Fibres**
Code 17.007.05

\$139.60_{ea}



1 x Lucas Scraper, 2.5m Double Ended
Code 41.855.01Z

\$118.20_{ea}



1 x Periotome Combo P2/P3
Code 26.182.23

\$184.65_{ea}



1 x Periotome Combo P4/Spoon 3.0mm
Code 26.182.24

\$184.65_{ea}





For Extraction

Total Extraction Package

\$3,766.20

1 x Root Elevator, Straight 2.0mm
Code 17.001.10

\$94.50_{ea}



1 x Root Elevator, Straight 3.0mm
Code 17.001.11

\$94.50_{ea}



1 x Root Elevator, Straight 4.0mm
Code 17.001.12

\$94.50_{ea}



1 x Root Elevator, Straight 5.0mm
Code 17.001.13

\$94.50_{ea}



1 x Heidbrink Root Sprint Elevator 2.0mm
Code 17.055.02

\$104.40_{ea}



1 x Heidbrink Root Sprint Elevator 2.5mm
Code 17.055.03

\$104.40_{ea}



For Surgical

Total Surgical Package

\$855.15

2 x Surgical Scissors Iris Curved 11.5cm
Code 46.051.11

\$92.10_{ea}



2 x Surgical Scissors Iris Straight 11.5cm
Code 46.050.11

\$89.95



1 x Needle Holder Straight 17.5mm TC
Code 41.252.15TC

\$281.30_{ea}



1 x Haemostatic Forceps Kelly 14cm
Code 23.098.14

\$85.45_{ea}



1 x Scalpel Holder Round for 10-15 Blades
Code 46.007.00

\$90.20_{ea}



1 x Scalpel Blades # 15. Packed 100
Code 46.014.15

\$34.10_{ea}



COMBINED INSTRUMENT SETS:

- Diagnostic
- Periodontology
- Conservation
- Extraction
- Surgical

as listed on pages 10-13

SAVE \$302.74

~~RRP \$8,222.74~~

PACKAGE PRICE

\$7,920*

For Conservation

Total Conservation Package

\$395.00

Addition of the CompoSMOOTH Brush & Application Insert Set

The CompoSMOOTH, a special silicon brush, allows an easy adaption and modelling of the composite surface before polymerisation. Even 'sticky' composite can be adapted in an optimal way. The perfect surface morphology is created by only slight pressure.

Set includes:

Code 19.200.00 CompoSMOOTH Brush Holder

\$194.60

Code 19.201.11 SoftApplication Insert – tapered – Set 12

\$66.90

Code 19.201.21 SoftApplication Insert – flat – Set 12

\$66.90

Code 19.201.31 SoftApplication Inset – pointed – Set 12

\$66.90



CompoSMOOTH
THE SURFACE IS THE KEY...

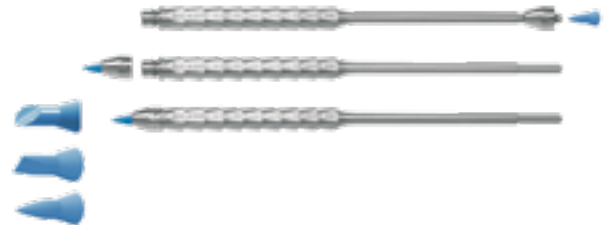

For Extraction

Upgrade of Extration Forceps to RoBa edition

With the patented design, RoBa is the advancement of conventional extracting forceps with the advantages of a tapered deep grip. The modified beaks fit exactly on the teeth which ensures a maximum grip on the appliance. The new beaks are available for all figures in the upper and lower jaw.



The billow grind claws radially into the teeth and avoids a 'riding' between the tooth crown and the inner contour of the beak.



Concavely elaborated inner contours of the forceps beak fit in the convex tooth contour. With deep grip in the alveolus on the neck of the tooth or crown, RoBa ensures a parallel and maximum grip.

ZEPF
roba
EDITION
PATENTED

*This upgrade changes those Xcision Forceps marked * to RoBa type*

\$369

For Extraction

Addition of the Benex II Extraction System

In modern dentistry, Implantology following extraction is favoured.

Benex II provides gentle & simple extraction of roots over the whole mouth.

Damage to soft tissue and the surrounding bone is minimised.

Due to the longitudinal extraction method, Benex II provides the optimal base for directimplantation. It is also a valuable aid for retarded implantation after extraction

Benex II



Set includes:

Code 12.303.00 Benex II Set – Basic type

\$3,988

12.302.00

Addition of the BIONIK Mirror Retractor

The The Revolutionary BIONIK Mirror and Mouth Retractor provides ease of retraction and viewing access never before possible.

Code 24.062.30 24mm Retractor/Mirror Width

OR

Code 24.062.31 27mm Retractor/Mirror Width



\$68.20_{ea}

Addition of Wisdom Teeth Extraction Forcep Set

Kit Upgrade Price

\$499

Xcision Forceps Ash 67 for Upper Wisdom Teeth

Code 12.067.95Z



\$68.20_{ea}

Xcision Forceps Ask 79 for Lower Wisdom Teeth

Code 12.079.95Z



\$68.20_{ea}

• German-Made
• Hand-Crafted Instruments
• Highest Quality!

Addition of the Universal Forceps

No surgery should be without the Zepf Universal Forceps.

Able to be used for securely grasping provisional plastic items, bridges, nerve instruments, impacted matrices, attaching inlays, setting interdental wedges etc. The Tungsten Carbide jaws provide secure grip.

Code 19.281.15TC



\$400

Addition of Contrast PA Probe Inserts

Zepf Contrast PA Probes are made of flexible plastic to adapt optimally to the anatomy of the pocket depth.

Sterilisable, the tips are reusable until they bend or the graduation colour fades.

For use with the Zepf BIONIK handles included with instrument set.

Different graduation versions available.



\$204

Addition of Crown Spreading Pliers

The Helmut Zepf Crowning Spreading Pliers are designed for spreading Crowns without pressure on the root or neighbouring tooth.

Sturdy, and a spring handle to hold the instrument securely in place.

Code 19.277.01Z



\$346

Addition of the Universal Finishing Clamp Set



These innovative holding instruments for finishing strips of all types. The instrument is designed for ergonomic functionality to contribute for the significant easing of work involving finishing strips and other applications.

Code 23-120-12

\$216

 <p>Eco Jet 1 Spray for surfaces M040745</p> <div>\$30.80 ea</div>	 <p>Pulse Cleaner for Suction C040720</p> <div>\$99.00 ea</div>	 <p>Pulijet Gental 1L M060970</p> <div>1+ \$51.70 ea</div> <div>4+ \$45.40 ea</div>	 <p>Antifoaming Disinfectant Tablets - Box 50 tablets M040825</p> <div>\$115.50 box</div>
 <p>Lubrijet Lubricant - Box of 4 M040727</p> <div>\$33.00 ea</div>	 <p>Adaptor C150000 for saliva ejector</p> <div>1+ \$19.80 ea</div> <div>3+ \$18.80 ea</div>	 <p>Reducer C160000 connects 11mm tips to 17mm terminal</p> <div>1+ \$5.50 ea</div> <div>3+ \$5.25 ea</div>	 <p>Turbo Smart Filter C201544</p> <div>\$191.40 ea</div>
 <p>Inline filter for Turbo Jet 1 & 2 C004000</p> <div>\$181.50 ea</div>	 <p>Filter for 0011B tip supports & Aspijet C113000</p> <div>\$36.30 ea</div>	 <p>Filter for 0055 hanger C551400</p> <div>\$36.30 ea</div>	 <p>Air filter for mazi canister C120280</p> <div>\$12.10 ea</div>
 <p>Terminal - 17mm (grey) C11014G</p> <div>\$56.10 ea</div>	 <p>Terminal 11mm (black) C11015G</p> <div>\$56.10 ea</div>	 <p>Suction Tip CT9 (pkt 3)</p> <div>1+ \$33.00 ea</div> <div>3+ \$31.30 ea</div>	 <p>Suction Tip CT11 (pkt 3)</p> <div>1+ \$33.00 ea</div> <div>3+ \$31.30 ea</div>
 <p>Suction Tip CT17 (pkt 3)</p> <div>1+ \$33.00 ea</div> <div>3+ \$31.30 ea</div>	 <p>Suction Tip CT20 (pkt 3)</p> <div>1+ \$33.00 ea</div> <div>3+ \$31.35 ea</div>	 <p>Suction Tip CT21 (pkt 3)</p> <div>1+ \$33.00 ea</div> <div>3+ \$31.35 ea</div>	 <p>Suction Tip CT22 (pkt 3)</p> <div>1+ \$33.00 ea</div> <div>3+ \$31.35 ea</div>
 <p>Cleaning Brushes C18 (Small) C19 (Large)</p> <div>\$9.90 ea</div> <div>\$9.90 ea</div>	 <p>Funnel Spittoon C040502</p> <div>\$25.30 ea</div>	 <p>Suction Hose & Terminal Available in 3 colours 11mm 16mm</p> <div>\$150.70 ea</div> <div>\$150.70 ea</div>	 <p>Spiral Tubing (black, grey or white) 11, 14 or 17mm</p> <div>\$36.30/m</div>  <p>Silicone Tubing (black, grey or white) 11, 14 or 17mm</p> <div>\$61.60/m</div>

Metasys Suction Consumables



Green and Clean CL - STARTER KIT:

\$198.00 ea

MS-60010301
contains:
-1 x 500ml Bottle (for 100 dosed applications)
-1 x Compact Dispenser unit



Green and Clean CL - REFILL SET A:

\$181.50 ea

MS-60010302
contains:
-2 x 500ml Bottles (for 200 dosed applications)



Green and Clean CL - REFILL SET B:

\$99.00 ea

MS-60010303
contains:
-1 x 500ml Bottles (for 100 dosed applications)



Metasys Exchange Cannister:

\$117.65 ea

MS-55021805

**Suction Line
Cleaning &
Disinfection
from just \$1.30
per day!**



Statim Parts



Cassette Seal:

Statim 2000: 01-100028S
Statim 5000: 01-101649S

\$162.85 ea

\$248.60 ea



Thermal Printer Paper:

\$107.95 ea

01-101657A



Vista Cool, auto-drainage system:

9A586001 Vista Cool Single System
9A586002 Vista Cool Double System

\$1,372

\$1,777

**No need to
drain
bottles
daily!**

STATIM
Cassette Sterilizers



**S Class
Sterilisers
from
\$10,221**

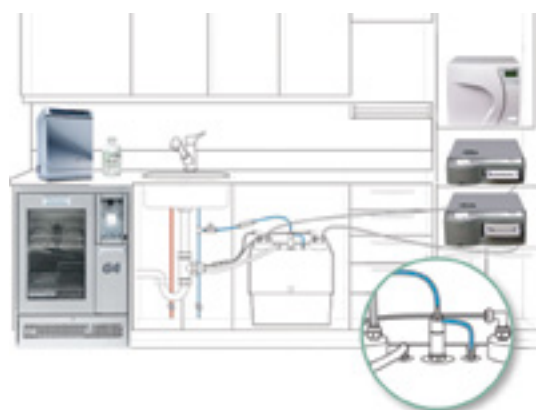

**Ask us about further
Statim parts and pricing**

A-dec Chair Consumables



Standard Syringe Tip

23-0872-01 (pack of 5)
23-0872-02 (pack of 25)

Pack of 5	Pack of 25
\$90.50 ea	\$389.00 ea



Syringe Tip Retainer Non-locking Kit

23-1112-00

1+	3+
\$44.50 ea	\$42.30 ea



A-dec Triplex Handpiece

Traditional 23-1011-00
Continental 23-1096-00

1+	3+
\$417.50 ea	\$396.65 ea
\$417.50 ea	\$396.65 ea



A-dec Triplex Syringe Orings

Small pkt 10 - 034-003-01
Large pkt 10 - 035-062-01

1+	3+
\$30.50	\$29.00
\$12.00	\$11.40



A-dec ICX Waterline Treatment Tablets

0.7 Litre - 90-1064-01
2.0 Litre - 90-1065-01

1+	3+
\$88.50 ea	\$84.10 ea
\$132.00 ea	\$125.40 ea



A-dec Replacement Water Bottles

0.7 Litre -14-0416-00
2.0L for A-dec 300 & 500, white - 14-0468-01
2.0L for A-dec 300 & 500, surf - 14-0468-00
2.0L for A-dec 200, white - 14-0486-00

1+	3+
\$66.50 ea	\$63.20 ea
\$307.00 ea	\$291.65 ea
\$307.00 ea	\$291.65 ea
\$195.00 ea	\$185.25 ea



A-dec Adjustment Keys

500 Chair (pkt 4) - 38-1808-01
300 Chair individual - 38-1823-00
1040 Chair Individual - 98-0867-00
Performer individual - 027-057-00

1+	3+
\$81.00	\$76.95
\$13.00 ea	\$12.35 ea
\$21.50 ea	\$20.45 ea
\$26.50 ea	\$25.20 ea



Silicone Lubricant - Tube

Pkt 6 - 98-1120-00 (Satchels)
1 x tube - 120g - RY421515

1+	3+
\$49.00 ea	\$46.55ea
\$52.80	\$50.20



Stainless Steel Trays

Standard 241 x 343mm - 043-001-00
Large 295 x 432mm - 043-006-00

1+	3+
\$117.00 ea	\$111.15 ea
\$245.00 ea	\$232.75 ea



Washable Tray Pads

39-0790-02 (pkt 5)

1+	3+
\$44.50	\$42.30



A-dec Overhead Light Globe

6300 Globe 95W, 17V - 041-709-00
Performer Globe - 041-513-00

1+	3+
\$64.50 ea	\$61.30 ea
\$58.50 ea	\$55.60 ea



A-dec Overhead Light Shield

LED Light Shield - 90-1343-00
Performer - 28-1166-00
A-dec 200 - 28-1991-00
A-dec 300 - 28-2031-00
A-dec 500/6300 - 28-0503-01

1+	3+
\$216.00 ea	\$205.20 ea
\$87.50 ea	\$83.15 ea
\$195.00 ea	\$185.25 ea
\$208.00 ea	\$197.60 ea
\$174.00 ea	\$165.30 ea

A-dec Suction Consumables

A-dec HVE Suction Parts

	Product Code	Price
HVE Assembly (complete)	12-1257-00	\$387.50 ea
HVE Barrel Assembly only	12-1116-00	\$114.50 ea
Barrel O-rings (pkt 10)	034-019-01	\$30.50
Spring Clip (pkt 5)	12-1109-01	\$53.00
Tailpiece Connector	12-1121-00	\$41.00 ea
Base O-ring (pkt 10)	034-018-02	\$30.50
Smooth HVE 11mm Hosing (7ft)	024-144-04	\$67.35 ea
"EasyFlex" 15mm tube w/ 15mm tailpieces (63") grey	12-1238-01	\$143.50 ea
"EasyFlex" 15mm tube w/ 15mm tailpieces (52") grey	11-1293-01	\$143.50 ea

Autoclavable HVE Assembly with Large Bore 15mm 12.1257.00

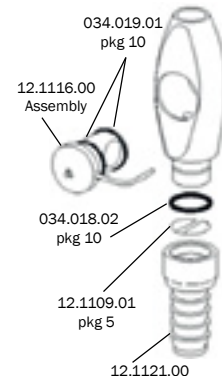

A-dec Saliva Ejector Suction Parts

	Product Code	Price
Saliva Ejector Assembly (complete)	12-1258-00	\$200.00 ea
Barrel Assembly	12-1093-00	\$43.00 ea
Tip O-rings (pkt 10)	034-107-01	\$30.50
Optional Screen (pkt 10)	11-1235-01	\$45.00
Tailpiece	12-1088-00	\$41.50 ea
Smooth SE Hosing (7ft)	024-142-04	\$22.65/7ft
10mm tube w/ 10mm tailpieces (63") grey	11-1307-01	\$143.50 ea
10mm tube w/ 10mm tailpieces (52") grey	12-1232-01	\$143.50 ea

Saliva Ejector Assembly without Tubing 12.1258.00

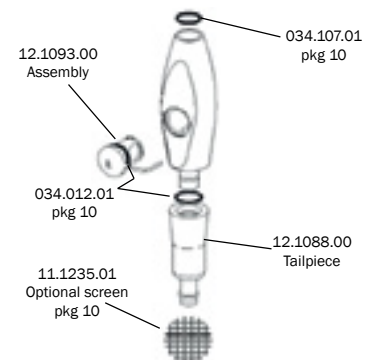

A-dec Suction Consumables



Screen Solid Trap
11-1191-01 - Pkt 10

1+	3+
\$27.00	\$25.65



Screen Ellipse Solid Trap
11-1284-01 - Pkt 10

1+	3+
\$40.00	\$38.00



Cuspidor Bowl Screen
Pkt 5 Surf colour - 75-0035-01
Pkt 5 White colour - 75-0035-03

1+	3+
\$58.50	\$55.60
\$58.50	\$55.60



Triple Vacuum Connector
A-dec 500 Surf - 77-0453-00
A-dec 500 White - 77-0453-01
Oring only - 030-035-02

1+	3+
\$40.00 ea	\$38.00 ea
\$40.00 ea	\$38.00 ea
\$18.00 ea	\$17.10 ea



Vacuum Tower Cap
A-dec 500 Surf - 77-0254-01
A-dec 500 White - 77-0254-03
Oring only - 030-035-02

1+	3+
\$46.00 ea	\$43.70 ea
\$46.00 ea	\$43.70 ea
\$18.00 ea	\$17.10 ea



Vacuum Brushes
1/2 inch - Pkt 6 049-001-01
3/4 inch - Pkt 6 049-004-01

1+	3+
\$58.50	\$55.60
\$53.00	\$50.35



Ask us about
dual pH suction
line cleaner for
best results
in infection
control

Check out our
online shopping for
consumables at
presidental.com.au

Accesss previous
orders and save
yourself time on
routine orders
placed.

Chair Upholstery Sets

200 Seamless	62-0699-00	\$2,075.00
200 Sewn	61-3810-00	\$4,035.00
300 Seamless (Version A)	62-0396-00	\$2,025.00
300 Sewn (Version A)	62-0677-00	\$4,035.00
300 Seamless (Version B)	62-0947-00	\$2,025.00
300 Sewn (Version B)	62-0956-00	\$4,035.00
400 Seamless with Knob headrest	62-0790-00	\$2,900.00
400 Seamless with Lever headrest	62-0874-00	\$2,900.00
400 Sewn with Knob headrest	62-0787-00	\$4,535.00
400 Sewn with Lever headrest	62-0872-00	\$4,535.00
500 Seamless	62-0165-00	\$3,075.00
500 Sewn	62-0171-00	\$4,820.00
1040 Seamless	61-2018-00	\$3,030.00
1040 Sewn	61-2600-00	\$4,750.00
Performer Seamless	61-2751-00	\$2,450.00
1011/1021 Seamless	61-1671-00	\$3,330.00

Stool Casters

Surf (pkg 5)	65-1625-03	\$114.50
Grey (pkg 5)	65-1625-04	\$114.50



421/1601
Doctor Stool



422/1622
Assistant Stool



521
Doctor Stool



522
Assistant Stool

Stool Upholstery Sets

421/1601 Doctor Stool	65-0212-00	\$505.00
422/1622 Assistant Stool	65-0235-00	\$795.00
521/522 Stool Upholstery (fits both)	65-1883-00	\$975.00

*Note that upholstery listed above is for complete sets. Individual pieces are also available, please phone for a quote.



Toe Board Covers

200 Seamless	61-1679-00	\$190.50
300 Seamless Ver. A	62-0676-00	\$190.50
300 Seamless Ver. B	62-0848-00	\$197.50
300 Sewn Ver. A	62-0685-00	\$190.50
300 Sewn Ver. B	62-0847-00	\$197.50
400 Seamless	62-0848-00	\$197.50
400 Sewn	62-0847-00	\$197.50
500 Seamless	62-0156-00	\$190.50
500 Sewn	62-0184-00	\$190.50
1040 Seamless	61-1679-00	\$190.50
1040 Sewn	61-2619-00	\$190.50
Performer Seamless	61-2619-00	\$190.50
1011/1021 Seamless	61-1679-00	\$190.50
1010/1015 Thick	61-1693-00	\$190.50
1010/1020 Tubular	61-1632-00	\$190.50

Crescent Booster Seat for Child

Booster Seat Only - Blue	CR.DP81	\$319.00
Booster Seat Only - Pattern	CR.DP87	\$319.00
Booster Seat Only - Grey	CR.DP82	\$319.00
Booster Seat & Pillow Set - Blue	CR.DP81/51	\$396.00
Booster Seat & Pillow Set - Pattern	CR.DP87/55	\$396.00
Booster Seat & Pillow Set - Grey	CR.DP82/52	\$396.00



A-dec 200



A-dec 300



A-dec 400



A-dec 500



A-dec Performer



A-dec 1040



A-dec 1011/1021

Sewn Upholstery

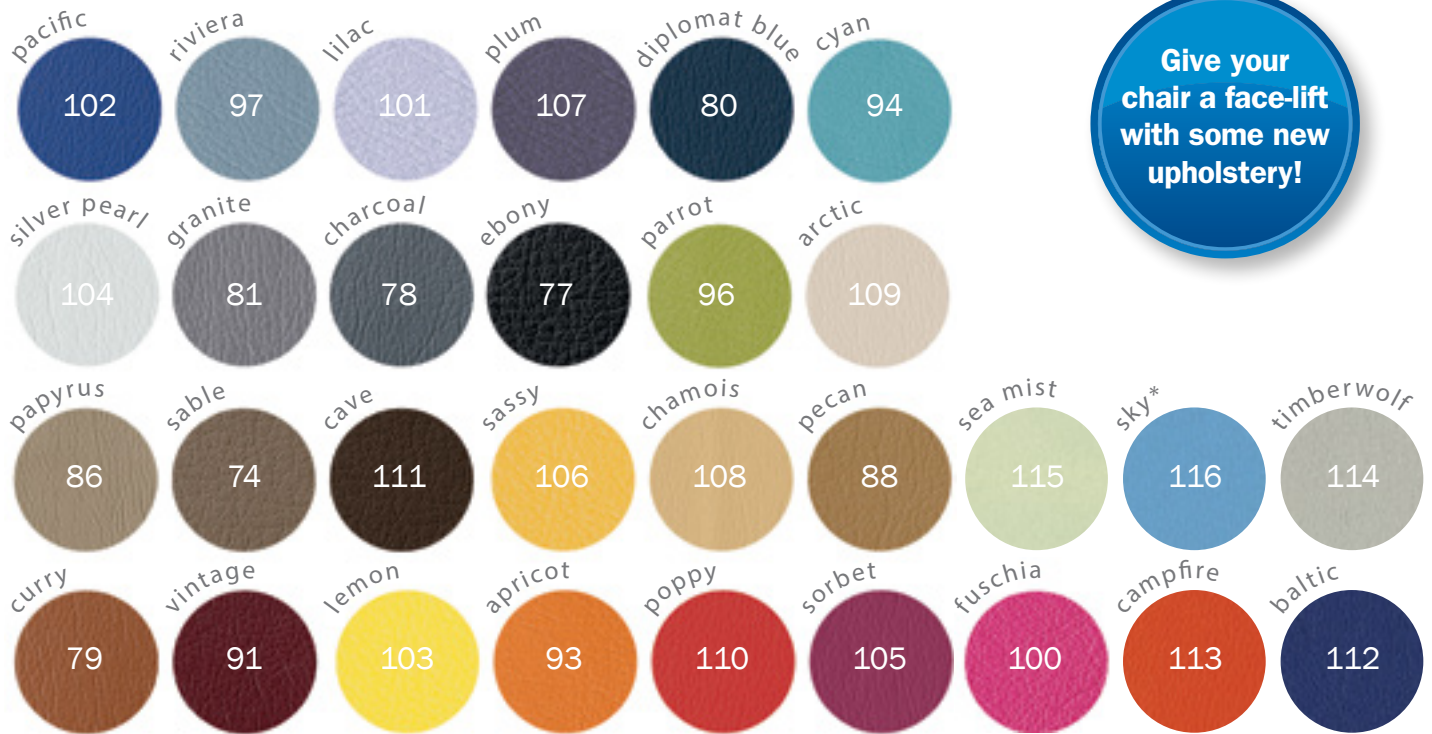

Give your chair a face-lift with some new upholstery!

Seamless Upholstery

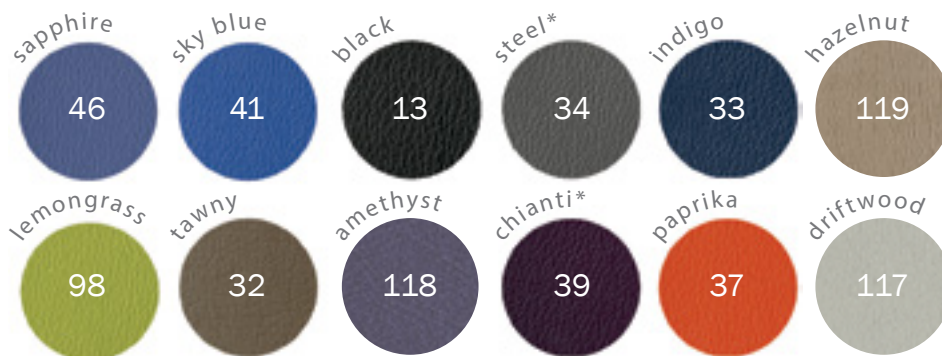

30% off
selected upholstery colours*

*while stocks last

* Final Stock available only

** Additional colours available with special orders

A-dec Upholstery Colours

Create the right treatment room environment with designer colours to match your style. Soft, luxurious sewn upholstery and smart, sleek seamless upholstery. Choose a palette to convey your unique vision.

Want to experiment with your favorites? Go to presidential.com.au/inspireme and mix and match cabinet, countertop, floor, and wall colours to make your investment your very own.



from \$13,995



SEE PAGE 34-38 FOR
STERILISATION EQUIPMENT

W&H Lisa 500 Series Autoclave VA & FA

	Bacteriological Filter	1+	3+
	WH-W3224001	\$78.50 ea	\$74.60 ea
	Dust Filter	1+	3+
	WH-F3645020	\$41.00 ea	\$38.95 ea
	Door Seal (Grey)	1+	3+
	WH-F4605041	\$124.00 ea	\$117.80 ea
	Aluminium Trays	1+	3+
	(17L) WH-F5232040	\$81.00	\$76.95
	(22L) WH-F5232050	\$111.50 ea	\$105.95 ea
	*pricing is per tray		
	MMC Card for Logger	1+	3+
	WH-A801018X	\$186.50 ea	\$177.20 ea
	Lisasafe Consumable Kit	1+	3+
	WH-A8105000	\$170.50 ea	\$162.00 ea

W&H Lisa MB Series Autoclave

	Bacteriological Filter	1+	3+
	WH-W3224001	\$78.50 ea	\$74.60 ea
	Printer Accessories	1+	3+
	Printer Ribbon ERC-09	\$29.40 ea	\$27.95 ea
	Printer Paper	\$3.00 ea	\$2.85 ea
	WH-A700140X		
	Door Seal (Black)	1+	3+
	WH-F4605031	\$113.50 ea	\$107.85 ea
	Aluminium Trays	1+	3+
	(17L) WH-F5232040	\$81.00 ea	\$76.95 ea
	(22L) WH-F5232050	\$111.50 ea	\$105.95 ea
	*pricing is per tray		
	Lisa Log64	1+	
	Change printer to data logger WH-19721114	\$1,225.00	

Demineralisation Cartridges

	W&H Multidem C27 Resin Cartridge	1+	3+
	WH-A812016X	\$585.00 ea	\$555.75 ea

Incubators & Incubator Accessories

	EZtest® 13 Well Indicator	\$712.00 ea
	I-1410	
	EZTest® Self Contained Biological Indicators for Steam Sterilisation	\$111.40
	EZS5/25 (Pkt 25)	
	Smart-Well Incubator Kit SWI-202	\$3,267.00
	Includes: 1x Dual Temp 10 Well Incubator; 1x Record Printer; 1x Record Book	

Autoclave Test Kits

Helix Test Packs

	W&H Helix	1+	3+
	WH-8002051 (pkt 250)	\$314.50	\$298.80
	Euronda Helix		
	EU-242005 (pkt 250)	\$238.00	\$226.10
	Melag Helix		
	MEL-01080	\$278.50	\$264.60

Class 6 Strips

	Browne TST Class 6	1+	3+
	IN-33002015 (pkt 100)	\$33.45	\$31.80
	Titem's Class 6 Emulators		
	AUS-508 (pkt 250)	\$65.35	\$62.10
	Meditrax Class 6 Emulators		
	SBM-002 (pkt 400)	\$199.40 ea	\$189.45 ea

Bowie & Dick Tests

	Green Card Bowie & Dick Test Indicators	1+	3+
	PL254 (packets x 15 tests)	\$59.70	\$56.75









Did you know
we service and
validate LISA
Sterilisers -
from \$527

W&H Spray Can

	Service Oil	1+	3+
	WH-MD-400	\$56.30 ea	\$53.50 ea
Price Reduced!			
	Spray Cap	1+	3+
	Chuck System WH-02036100	\$9.50 ea	\$9.00 ea
	Spray Cap	1+	3+
	WH-02229200	\$9.50 ea	\$9.00 ea
For W&H turbine handpieces and air motors with Roto Quick connection			
	Spray Cap	1+	3+
	WH-02038200	\$9.50 ea	\$9.00 ea
For contra-angle and straight handpieces with Roto Quick connection			



assistina 301

Assistina 301

	Oil and Cleaner Pack	1+	3+
	WH-02680500-S	\$194.00 ea	\$184.30 ea
	Service Oil only	1+	3+
	WH-MD-500	\$126.50 ea	\$120.20 ea
	Cleaning Solution only (1L)	1+	3+
	WH-MC1000	\$68.00 ea	\$64.60 ea
	Exhaust Filter	1+	3+
	WH-02670500	\$105.00 ea	\$99.75 ea
	Fleece Tray Liner	1+	3+
	Pkt 20 WH-02694500	\$42.50	\$40.40
	Pkt 5 WH-02690300	\$17.00	\$16.15
	Nose Cone O-rings	1+	3+
	pkt 3 WH-02695700	\$9.75	\$9.30

assistina 3X3

Assistina 3X3

	Service Oil	1+	Pkt 4
	WH-06691500	\$59.50 ea	\$227.00 ea
	Activefluid	1+	Pkt 6
	WH-06691600	\$47.50 ea	\$272.50 ea
	Nose Cone O-rings	1+	3+
	pkt 3 WH-02695700	\$9.75	\$9.30

Assistina TWIN

	TWIN Care Set	\$232.00
	(Includes: Cleaning Fluid, Service Oil, HEPA Filter) WH-07484000	

assistina 3X3

3x2 FROM \$6,225

3x3 FROM \$7,720



assistina 301

FROM \$2,950



Adaptor for Contra-Angle and Straight Handpieces



WH-02691000

For Sirona T1 handpiece

\$307.50 ea



WH-02693000

For FG chuck system
(W&H and Sirona)

\$149.50 ea



WH-02671000

For NSK contra-angles with
removable heads

\$149.50 ea



WH-02679000

For NSK contra-angles with
removable heads

\$171.00 ea



WH-06257600

For slow speed handpieces
on Assistina 3x3 only

\$341.50 ea

assistina 301

assistina 3X3

**Ask us
about annual
servicing on
your Steriliser
or Assistina**

Adaptor For Turbine Handpieces



WH-02690400

For all W&H products with Roto
Quick system

\$283.00 ea



WH-02692000

For Sirona TS2 and TM1 handpieces

\$302.00 ea



WH-04713200

For turbine handpieces with
Multiflex connection

\$157.00 ea



WH-02083500

For NSK and Borden turbines
2 (3) hole connection

\$139.50 ea

**Interested in
improving your
steri-room
workflow? Ask us
about the latest
options available**

Base Adaptors



WH-02685000

Included in the assistina base kit,
for turbine handpieces or adaptors
with 4 hole connection (with or
without light)

\$99.50 ea



WH-02671500

For NSK 4 hole connection

\$99.50 ea

**Buy an extra
base adaptor
and save time**

Time Saving Hint...

If you have multiple brands of high speed (turbine) handpieces you can save time by purchasing a base adaptor for each coupling. This will enable you to switch between handpiece brands with ease.

**Ask us about
Handpiece
Servicing!**

Did you know that handpieces require regular servicing to maintain optimal performance? Just like the rest of your equipment, handpieces need to be on a maintenance schedule, and replaced every few years. If you are not getting optimal performance out of your handpieces, give us a call today and we can arrange to quote or assess your handpieces so that you won't have to put up with sub-performance any longer!



Pump Tubing with Nipple



WH-04013900 1+ 3+
(1 pcs) \$59.50 ea \$56.55 ea

Pump Tubing with Nipple



WH-04013900 1+ 3+
(1 pcs) \$59.50 ea \$56.55 ea

Pump Tubing with Nipple



WH-04013900 1+ 3+
(1 pcs) \$59.50 ea \$56.55 ea

Pump Tubing with Nipple



WH-04035100 1+ 3+
(1 pcs) \$65.50 ea \$62.30 ea

Pump Tubing with Nipple



WH-02800500 1+ 3+
(5 pcs) \$271.50 ea \$257.95 ea

Pump Tubing



WH-04014000 1+ 3+
(3 pcs, 85mm) \$20.00 ea \$19.00 ea

Pump Tubing



WH-04014000 1+ 3+
(3 pcs, 85mm) \$20.00 ea \$19.00 ea

Pump Tubing



WH-04014000 1+ 3+
(3 pcs, 85mm) \$20.00 ea \$19.00 ea

Pump Tubing



WH-04035200 1+ 3+
(3 pcs, 190mm) \$37.50 ea \$35.65 ea

Pump Tubing



WH-02801500 1+ 3+
(3 pcs, 85mm) \$30.50 ea \$29.00 ea

Disposable Irrigation Tubing



WH-00929300 1+ 10+
(10pcs, 2.2m) \$88.50 ea \$84.10 ea

Disposable Irrigation Tubing



WH-00929300 1+ 10+
(10pcs, 2.2m) \$88.50 ea \$84.10 ea
WH-00929400 10+
(10pcs, 3.8m) \$104.50 ea \$99.30 ea

Disposable Irrigation Tubing



WH-00929300 1+ 10+
(10pcs, 2.2m) \$88.50 ea \$84.10 ea

Disposable Irrigation Tubing



WH-00929300 1+ 10+
(10pcs, 2.2m) \$88.50 ea \$84.10 ea
WH-00929400 10+
(10pcs, 3.8m) \$104.50 ea \$99.30 ea

Disposable Irrigation Tubing



WH-00929300 1+ 10+
(10pcs, 2.2m) \$88.50 ea \$84.10 ea
WH-00929400 10+
(10pcs, 3.8m) \$104.50 ea \$99.30 ea

Disposable Irrigation Tubing Set



WH-04363600 1+ 10+
(6 pcs, 2.2m) \$138.50 ea \$131.60 ea

Disposable Irrigation Tubing Set



WH-04363600 1+ 10+
(6 pcs, 2.2m) \$138.50 ea \$131.60 ea
WH-04364100 10+
(6 pcs, 3.8m) \$163.50 ea \$155.35 ea

Disposable Irrigation Tubing Set



WH-04363600 1+ 10+
(6 pcs, 2.2m) \$138.50 ea \$131.60 ea

Disposable Irrigation Tubing Set



WH-04365300 1+ 10+
(6 pcs, 2.2m) \$138.50 ea \$131.60 ea
WH-04365100 10+
(6 pcs, 3.8m) \$163.50 ea \$155.35 ea

**SEE PAGE
32-33
EQUIPMENT
SECTION FOR
SURGICAL
EQUIPMENT**

Sterilisable Irrigation Tubing Set



WH-04719400 1+
(1 pcs, 2.2m) \$186.00 ea

Sterilisable Irrigation Tubing Set



WH-04719400 1+
(1 pcs, 2.2m) \$186.00 ea

Sterilisable Irrigation Tubing Set



WH-04719400 1+
(1 pcs, 2.2m) \$186.00 ea

Disposable Y-Switch



WH-04366300 1+
(4 pcs, 2.2m) \$59.50 ea
WH-04364800 10+
(4 pcs, 3.8m) \$83.50 ea

**Buy in bulk
and SAVE!**

**Ask us about
Autoclave Servicing
& Validation**



Scavenging Hoods and Tubing Sets



Axess Low Profile Nasal Hoods

The Axess low profile design provides unencumbered mouth access whilst its small lightweight scavenging tubing is easy to work around, enabling clinicians to deliver excellent efficient care to more patients.



Designed for the lightweight Axess autoclavable tubing set.

Clearview Nasal Hoods

Accutron's Clearview Scavenging Hood System incorporate a double hood with a transparent outer hood, allowing the **doctor to monitor the patient's breathing** for increased safety.

Combined with scented hoods, Clearview combined with NO₂ reduces patient anxiety for treatment.



Available to fit existing Tubing Sets - see below for Adapter Kits.

Nasal Hoods and Tubing Sets for Accutron and other Brand RA Systems

Axess Low Profile Nasal Hoods



Single use Hoods

Small Size (Pedo)

Unscented
Bubblegum Scent
Mint Scent

Set of 24

\$198

Ref. AC.53037-9
Ref. AC.53037-12
Ref. AC.53037-16

Medium Size (Adult)

Unscented
Bubblegum Scent
Mint Scent

\$198

Ref. AC.53035-9
Ref. AC.53035-12
Ref. AC.53035-16

Large Size (Adult)

Unscented
Bubblegum Scent
Mint Scent

\$198

Ref. AC.53034-9
Ref. AC.53034-12
Ref. AC.53034-16

Axess Scavenging Tubing Set

Lightweight and Autoclavable, allows you to fit the Axess Hoods to any system type!

For tubing with Scavenging Control valve
use with non-Accutron existing systems
AC.53005 **\$418**

For tubing less Scavenging Control valve
use with existing Accutron systems
AC.53006 **\$352**

Save 30% on Axess Tubing Set with your 1st Axess Hood Order!

Clearview Hoods



- Fits Accutron Scavenging Sets
- Fits Porter™ Scavenging Sets
- Fits Matrx™ Scavenging Sets*

Single Use Hoods - Set of 12

Adult Size

Unscented
Orange Scent
Vanilla Scent
Mint Scent

\$108

Ref. AC.33035-9
Ref. AC.33035-10
Ref. AC.33035-14
Ref. AC.33035-16

Pedo Size

Orange Scent
Strawberry Scent
Bubblegum Scent
Grape Scent

\$108

Ref. AC.33037-10
Ref. AC.33037-16
Ref. AC.33037-12
Ref. AC.33037-17

Converter Kits for
Porter™ & Matrx™
Tubing Sets

NO CHARGE

For Clearview Hood

For Porter Tubing Set No Adapter Needed
For Matrx Tubing Set Ref. AC.35360

For PIP+ Hood

For Porter Tubing Set Ref. AC.35000
For Matrx Tubing Set Ref. AC.35000M
For ANS Tubing Set Ref. AC.35325

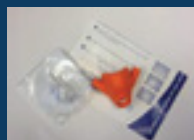

PIP+ Hoods



- Fits Accutron PIP+ Tubing Sets
- Fits Porter™ Scavenging Sets*
- Fits Matrx™ Scavenging Sets*

Single Use Hoods - Set of 24

Large Size

Variety Set Ref. AC.33015-3
Mint, Peach and Vanilla Scents

\$198

Medium Size

Variety Set 1 Ref. AC.33016-1
Orange, Strawberry & Bubblegum Scents
Variety Set 2 Ref. AC.33016-3
Mint, Peach and Vanilla Scents

\$187

Small Size

Variety Set Ref. AC.33017-1
Orange, Strawberry & Bubblegum Scents

\$176

Autoclavable Hood

Multiple Use

Large Size

\$209
Ref. AC.33018

Medium Size

\$198
Ref. AC.33019

Small Size

\$187
Ref. AC.33020



Acteon Newtron Scaler Handpiece

SA-F12281

NEWTRON



FROM
\$970

Acteon Newtron LED Scaler Handpiece

SA-F12609

NEWTRON
LED



FROM
\$1,351

Pure Newtron Slim Handpiece

SA-F12901

NEWTRON



FROM
\$1,102

Pure Newtron Slim B.LED HP with Blue Ring

SA-F12900

NEWTRON B.LED



FROM
\$1,527

Acteon Wrenches

Acteon Torque Wrenches

\$116.00 ea



Scaler Wrenches

SA-F81300 (Green)

\$47.80 ea

SA-F81301 (Yellow)

SA-F81302 (Blue)

SA-F81303 (Orange)



Prophylaxis Scaling Tips



N°1
F00246
Universal

\$133.20 ea



N°2
F00247
High power

\$133.20 ea



N°3
F00248
Removing stains

\$133.20 ea



10P
F00253
Supra and sub-
gingival <3 mm

\$133.20 ea



10X
F00359
Interproximal

\$133.20 ea



10Z
F00254
Subgingival

\$163.90 ea



N°1S
F00245
Supra and sub-
gingival

\$163.90 ea

Periodontic Tips



H1
F00366
Anterior teeth,
diamond-coated

\$157.10 ea



H2L
F00367
Premolars & molars,
left-angled

\$157.10 ea



H2R
F00368
Premolars & molars,
right-angled

\$157.10 ea



H3
F00369
Anterior teeth,
curette

\$157.10 ea



H4L
F00114
Premolars & molars,
left-angled

\$297.10 ea



H4R
F00115
Premolars & molars,
right-angled

\$297.10 ea



P2L
F00090
Narrow pockets
debridement, left

\$426.85 ea



P2R
F00091
Narrow pockets
debridement, right

\$426.85 ea



TK1-1S
F01001
Short probe

\$136.60 ea



TK1-1L
F01004
Long probe

\$136.60 ea



TK2-1L
F02162
Premolars & molars,
left-angled

\$338.05 ea



TK2-1R
F02161
Premolars & molars,
right-angled

\$338.05 ea

PerioFine Tips



PFU
F02170
Universal

\$133.20 ea



PFL
F02171
Left-angled

\$133.20 ea





PFR
F02172
Right-angled

\$133.20 ea

Endodontic Scaling Tips

			
ET18D F88017 Cavity access finishing	ETBD F88020 Exploration	ET25S F88021 Short Ti-Nb tip	ET25 F88018 Ti-Nb tip
\$177.60 ea	\$177.60 ea	\$191.25 ea	\$191.25 ea
			
ET25L F88022 Long Ti-Nb tip	ET20 F88011 Universal	ETPR F88019 Loosening	ET40 F88012 Length 40 mm
\$191.25 ea	\$122.95 ea	\$160.50 ea	\$126.35 ea
			
ET40D F88014 Length 40 mm, diamond-coated	ET20D F88013 Length 20 mm, diamond-coated	S04 F88009 Gutta Percha condenser	IRR 20-21 (x4) F43807 Ø 0.2 mm length 21 mm
\$136.60 ea	\$136.60 ea	\$133.20 ea	\$140.00
			
IRR 20-25 (x4) F43808 Ø 0.2 mm length 25 mm	IRR 25-21 (x4) F43805 Ø 0.25 mm length 21 mm	IRR 25-25 (x4) F43806 Ø 0.25 mm length 25 mm	K15-25 (x4) F43717 Ø 0.15 mm length 25 mm
\$140.00	\$140.00	\$140.00	\$58.05

Implant Cleaning Tips

		
PH1 (x4) F00702 Anterior teeth	PH2L (x4) F00705 Premolars & molars, left-angled	PH2R (x4) F00706 Premolars & molars, right-angled
\$153.70	\$133.20	\$133.20

Restorative Scaling Tips

		
PMS1 F02254 Preparation of the dentin	PMS2 F02255 Preparation/finishing	PMS3 F02256 Finishing
\$191.25 ea	\$191.25 ea	\$133.20 ea
		
PM1 F02250 Preparation of the dentin	PM2 F02251 Preparation/finishing	PM3 F02252 Finishing
\$191.25 ea	\$191.25 ea	\$133.20 ea
		
PM4 F02253 Corono-radicular preparation, conical, diamond-coated 46 µm	C20 F00113 Inlay/onlay condensation	5AE F00249 Loosening with spray
\$191.25 ea	\$146.85 ea	\$133.20 ea

Conservative & Restorative Scaling Tips

			
ET40 F88012 Length 40 mm	ET40D F88014 Length 40 mm, diamond-coated	ET20D F88013 Length 20 mm, diamond-coated	S04 F88009 Gutta Percha condenser
\$126.35 ea	\$136.60 ea	\$136.60 ea	\$133.20 ea



**SATELEC
NEWTRON P5
BENCHTOP
SCALERS ON
PAGE 24 OF
EQUIPMENT
SECTION**

Surgical Endodontic Scaling Tips



AS3D
F00065
Length 3 mm
Universal

\$160.50 ea



AS6D
F00079
Length 6 mm

\$160.50 ea



AS9D
F00067
Length 9 mm

\$160.50 ea



ASLD
F00080
Length 3 mm, left-angled (premolars)

\$160.50 ea



ASRD
F00081
Length 3 mm, right-angled (premolars)

\$160.50 ea



P14D
F00106
Universel

\$157.10 ea



P15LD
F00107
Left-angled

\$157.10 ea



P15RD
F00108
Right-angled

\$157.10 ea



S12-70D
F00118
70° Universal

\$157.10 ea

Conservative & Restorative Scaling Tips



EX1
F02040
Occlusal surface

\$191.25 ea



EX2
F02041
Proximal surface

\$191.25 ea



EX3
F02042
Distal surface

\$191.25 ea



EX-R
F02043
45° to the right

\$191.25 ea



EX-L
F02044
45° to the left

\$191.25 ea

Implant Protect Tips



IP1
F02121
Implant abutments and wide threads

\$293.70 ea



IP2L
F02122
Medium implant threads, left-angled

\$293.70 ea



IP2R
F02123
Medium implant threads, right-angled

\$293.70 ea



IP3L
F02124
Narrow implant threads, left-angled

\$293.70 ea



IP3R
F02125
Narrow implant threads, right-angled

\$293.70 ea

Endodontics Tips



K10-21 (x4)
F43710
Ø 0.1/length 21 mm

\$58.05 ea



K10-25 (x4)
F43712
Ø 0.1/length 25 mm

\$58.05 ea



K15-21 (x4)
F43715
Ø 0.15/length 21 mm

\$58.05 ea



K25-21 (x4)
F43725
Ø 0.25/length 21 mm

\$58.05 ea



K25-25 (x4)
F43727
Ø 0.25/length 25 mm

\$58.05 ea



K30-21 (x4)
F43730
Ø 0.3/length 21 mm

\$58.05 ea



K30-25 (x4)
F43732
Ø 0.3/length 25 mm

\$58.05 ea

HOW WORN ARE YOUR CURRENT SCALER TIPS? FOR OPTIMUM PERFORMANCE, AND TO PROTECT YOUR SCALER HANDPIECE THREADS, BE SURE TO REGULARLY REPLACE YOUR SCALER TIPS.

Newtron / Pure Newtron Module Kits

Newtron Kit
SA-F55385

\$2,435

Kit consists of:

- SP Newtron (LED/Non-LED Newtron module + handpiece + 3 tips)

Newtron LED Kit
SA-F55389

\$3,420

**Pure Newtron Slim
B.LED Grey3 61"**
SA-F55469

\$3,880

**Pure Newtron
B.LED 81"**
SA-F55470

\$3,915

**Pure Newtron Slim
81"**
SA-F55472

\$2,725

**Pure Newtron Slim
61"**
SA-F55471

\$2,700



**F.L.A.G for B.LED
5 X 1.5ml**
SA-F62200

\$85.00

**F.L.A.G for B.LED
100ml**
SA-F62203

\$181



Satalec Scaler Tip Kits

Scaling Kit (Prophylaxis)
SA-F00934

\$471



Perio Kit
SA-F00936

\$659



EndoSuccess Retreatment Kit
SA-F00737

\$935



EndoSuccess Apical Surgery Kit
SA-F00069

\$747



PerfectMargin Shoulder Kit
SA-F00736

\$686



PerfectMargin Rounded Kit
SA-F00738

\$686



Excavus Kit
SA-F00739

\$963



NEW Implant Protect Kit
SA-F02120

\$1,396



**100% Pure
Titanium**

EMS Scaler Handpiece

EM-EN-041



PIEZON[®] NO PAIN handpiece

EM-EN-061



PIEZON[®] NO PAIN LED handpiece

EM-EN-60



EMS Scaling Tips



A

EM-DS-001

For removing supragingival deposits in all quadrants



P

EM-DS-011

For removing supra- and subgingival calculus in all quadrants



PS

EM-DS-016

For removing calculus in deep periodontal pockets in all quadrants



B

EM-DS-003A

For cleaning lingual surfaces with heavy stain and calculus



C

EM-DS-002A

For removing deposits and stain – especially suitable for removing bonding residue, (e.g. in orthodontics)

EMS Scaler Handpiece Consumables



O-rings

EM-BC-077 Water O-Ring (base)



Cone Piece Seal

AB-348/A

EMS Endo System Kits



Starter Kit FS-279

Refills (6)
DT-069A

EMS Implant Cleaning Kits



Starter Kit FS-295

Refills (4) DT-065A

EMS Perio Kits



PL1

EM-DS-030

Left-curved instrument for periodontal debridement – especially suitable for difficult-to-reach interproximal surfaces



PL2

EM-DS-031

Same as PL1 instrument with a right curve



PL3

EM-DS-032

Instrument for cleaning and disinfecting periodontal pockets – especially suitable for follow-up and recall visits



PL4

EM-DS-030

Left-curved instrument with small ball (> 0.6-mm diameter) on instrument tip for the periodontal debridement of furcations and concavities



PL5

EM-DS-034

Same as PL4 instrument with right curve

Implant Maintenance



PI - Starter Kit
EM-FS-295

4 PI instruments, 1 file holder (120°) and
1 flat wrench



PI - Refill
EM-DT-065A

4 PI instruments

Ask us
about other
EMS
products!

Call Us
for Latest
EMS
Pricing

EMS Endodontic Tips



RT1

EM-DS-066A

Diamond-tipped instrument
for locating canals and
removing calcifications in
the coronal third of the root
canal system



RT2

EM-DS-067A

Diamond-tipped instrument
for removing ledges.
Creates straight canal for
easy viewing of broken
instruments



D

EM-DS-005A

For loosening crowns,
bridges and pins placed
previously with phosphate
cement



H

EM-DS-004A

For the lateral thermal
condensation of gutta-
percha



Flat Wrench

EM-DT-018

To change instruments for
all three file holders



180° File Holder

EM-DS-069A

For use with RT3, Berutti
and RE2 instruments

Diamond Tipped Instruments



HPL3

EM-DS-075A

70µm grain

Diamond-tipped instruments for
smoothing restoration overhangs



DPL3

EM-DS-065A

15µm grain

Diamond-tipped instruments for
smoothing restoration overhangs

EMS Endodontic Tips



120° File Holder

EM-DS-001A

For the flexibility to use
different endo files,
specially suited for anterior
and premolar areas. Also
suitable for RE2 and Berutti
instruments



90° File Holder

EM-DS-012A

For the flexibility to use
different endo files,
specially suited for the
molar area



RT3

EM-DT-062

Very long and fine
instrument for the removal
of broken instrument tips.
Use with 180° file holder
(5 pack)



RE2

EM-DT-061

Instrument for retrograde
root canal isthmus
preparation. The surface
is coated with nonabrasive
titanium nitride. Use with
120° or 180° file holders
(5 pack)



Berruti Instrument

EM-DT-060

Diamond-tipped instrument
for the retrograde
preparation of root
canals. A tapered design
allows minimally invasive
access and therefore
fewer postoperative
complications. Use with
120° or 180° file holders
(5 pack)



ESI - Starter Kit

EM-FS-279

Non-cutting NiTi
instrument for the
effective cleaning and
irrigation of the root canal
system (6 files)

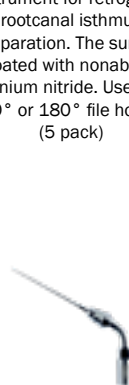

ESI - Refill

EM-DT-069A

Non-cutting NiTi instrument
for the effective cleaning
and irrigation of the root
canal system (6 files)

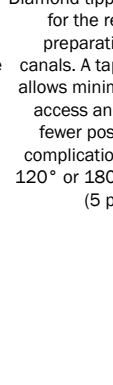

Endo K-Type File Set

EM-DT-011

The root canal system (Use
files in 90° or 120° file
holders) K-Files for cleaning
and disinfecting



Endo K-Type Files

ISO 15 White: EM-DT-006

ISO 20 Yellow: EM-DT-007

ISO 25 Red: EM-DT-008

ISO 30 Blue: EM-DT-009

ISO 35 Green: EM-DT-010

ASK US
ABOUT EMS
AIRFLOW
BENCHTOP
SCALER
UNITS





AIR-N-GO easy

Convertible AIR-N-GO easy handpiece, a SUPRA nozzle, 1 intro kit of 20g bags of «CLASSIC» and «PEARL» powders, 1 maintenance kit (replacement o'rings, syringe of silicone grease with brushes, cannula, cleaning drill).

AIR-N-GO® easy with W&H adapter	SA-F10102	\$2,373
AIR-N-GO® easy with KaVo adapter	SA-F10100	\$2,373
AIR-N-GO® easy with Sirona adapter	SA-F10101	\$2,373
AIR-N-GO® easy with Bien-Air adapter	SA-F10103	\$2,373
AIR-N-GO® easy with Midwest adapter	SA-F10105	\$2,373

AIR-N-GO easy Perio Kit

Includes:

- Perio tank
- Perio nozzle
- Perio powder bottle



\$918

SA-F10120

AIR-N-GO easy Powder – 50 x 20g Satchels

Peppermint Flavoured Powder	SA-F10256	\$194
Lemon Flavoured Powder	SA-F10257	\$194
Raspberry Flavoured Powder	SA-F10258	\$194
Cola Flavoured Powder	SA-F10259	\$194
Neutral Flavoured Powder	SA-F10260	\$194
Pearl Powder	SA-F10263	\$194

AIR-N-GO easy Powders (4 bottles x 250g)

Classic Powder – Neutral (SA-F10254)	\$174
Classic Powder – Natural Cola (SA-F10253)	\$174
Classic Powder – Natural Raspberry (SA-F1022)	\$174
Classic Powder – Peppermint Essential Oil (SA-F10250)	\$174
Classic Powder – Lemon Essential Oil (SA-F10251)	\$174
Pearl Powder – Neutral (SA-F10262)	\$256
Perio Powder – Neutral (3 bottles x 160g) (SA-F10270)	\$235

