



presidential

January – March 2026

Q1

Specials

Pictured: Luke Williams from Presidential, with Dr Ray TeMoananui at his newly fitted out Supersmiles Orthodontics Canberra clinic, and newly installed 8x A-dec 300 Intro chair packages.

**TAKE
ADVANTAGE OF
ADX SYDNEY
SPECIALS THIS
QUARTER**

**BUNDLE
AND SAVE!!
SEE PAGES 4-6**

**EXISTING
SURGERY
REFRESH DEALS
UNDER \$20K*!**

**A-DEC
10 YEAR
WARRANTY ON
ALL A-DEC PRO
MODELS!!**

**INTEREST
RATES ARE
COMING DOWN
- IT'S AN IDEAL
TIME TO LEASE
NEW EQUIPMENT!**



Luke Williams
0421 493 876
NSW/ACT/QLD



Lee O'Bryan
0427 758 650
Greater Sydney/QLD



Michelle De Blasis
0422 391 596
VIC/TAS/QLD

presidential
dental | medical | veterinary



As new dental clinic owners, we have received endless support and guidance from the Presidential Team. Special thanks to Michelle and Lars for helping us all the way.

For guiding us with the selection of industry leading equipment, to being there just before open day for the last finishing touches, we can't recommend them enough! 5/5 for the excellent service and kindness!

Dr Mae Palae Thwe - Smiles Bagan



I have had amazing service and quality workmanship from the whole service installation and sales team at Presidential!! Today I had a compressor and suction break down and was unable to work, two technicians worked to get me up and running with defication knowledge and great service!! They were amazing and I am very grateful and happy!! It's nice to know as dentists that patients can turn to us and we too can turn to a team like this for excellent care!! Michelle from the sales team is very dedicated and committed to her job and definitely cares!! I totally recommend them to every dentist in Australia !!!

Dr Nicola Stephen - Burwood Dental Centre



Morrin Dental has been using Presidential for our Equipment and Maintenance needs from Day one. They have been a strategic partner who has helped us develop new services through technology which have grown the practice both physically and the team as a whole.

They have a wide range of high quality equipment with a knowledgeable sales team, seamless installation with minimal disruption, as well as efficient and responsive after sales service.

I would have no hesitation in recommending Presidential to colleagues and look forward to continuing the relationship into the future.

Dr Mark Morrin Dental, Newcastle



Reeves Dental Surgery recently purchased the Enbio Steriliser from Luke at Presidential (for portable use on charity dental work in Papua New Guinea). Luke was fantastic to deal with. He was very prompt in organising a competitive quote, responding to my myriad of emails and queries, often attending to my questions out of business hours. He pops in every so often to make sure we are well looked after. Presidential's service technicians are knowledgeable and lovely to deal with, as well as the admin staff. A very professional group. Highly recommended.

Francis Pemper - Reeves Dental Surgery, Umina



Lee and the team at Presidential really looked after us at Spadental. They co-ordinated our new fit out with new A-dec equipment and compressors/suction. I can highly recommend them for equipment supply and service.

Dr Sean Parsonage, Spa Dental, Sydney CBD



Excellent service from Luke. Very quick to reply and get our order in before June 30!! Would recommend to any dental practice looking to upgrade chairs and equipment.

Dr Ra TeMoananui - Supersmile Orthodontist, Canberra

Warehouse Clearance Stock A-dec 300 Radius – Traditional

- A-dec 300 Radius chair with Knob headrest
- Seamless/FORMED Upholstery – SKY BLUE colour
- Traditional delivery system with fibre-optics module, Fibre-optic high speed line, Slow speed line with fibre-optic NLZ electric motor, Deluxe touchpad, Standard size tray and holder
- Satelec Newtron scaler built-in kit with 3x scaler tips
- Assistant Suction and Instrumentation
- EP valve and adaptor
- Cuspidor and Support centre
- 572L Radius-style LED dental light
- 421/422 Doctor and Assistant stools

SAVE
\$14,399

RRP \$57,596
SPECIAL PRICE:

\$43,197

**Image for illustration purposes only*



Showroom Package A-dec 300 PRO – Continental

- A-dec 300 chair with Knob Headrest
- Sewn Upholstery – PARROT colour
- Traditional delivery system with fibre-optics module, 2 x fibre-optics tubings, NLZ Electric Motor, CP5i 5-Inch Touchpad, Standard Size Tray and Tray Holder
- Newtron Scaler built-in kit, with 3x scaler tips
- Analogue Scaler Connection Kit
- 551STA Assistant Suction and CP5 Instrumentation
- Suction Tip Adaptor
- Cuspidor and Support Centre
- EP Valve and Adaptor
- Radius-Style LED dental light
- 482 monitor mount
- Neovo Medical Grade Screen – 22"
- HDMI Cable 15m
- 421/422 Doctor and Assistant Stools

RRP \$79,998
SPECIAL PRICE:

SAVE
\$19,999

\$59,999

**Image for illustration purposes only*



Vatech Imaging Only Bundle – 2D*

- EzRay Air Wall-mounted X-ray
- VSP Phosphor Plate Scanner
- PaX-I OPG

**Available in NSW/ACT*

FROM ONLY
\$38,401



**Images for illustration purposes only,*

Vatech Imaging Only Bundle – 2D+3D*

- EzRay Air Wall-mounted X-ray
- VSP Phosphor Plate Scanner
- GreenX 12 - CBCT

**Available in NSW/ACT*

FROM ONLY
\$102,806



**Images for illustration purposes only*

ORDER NOW FOR NEXT SHOWROOM PACKAGE RELEASE

PLEASE CALL 1800 773 743
TO BOOK YOUR SHOWROOM APPOINTMENT
AT THE NEWCASTLE OR SYDNEY FACILITIES

Entry Level New Surgery Packages



Package #1

- 300 INTRO pkg (includes scaler & stools)
- NSK Air motor
- NSK Prophy handpieces
- Durr Hygoclave 17L
- X-mind DC X-ray
- PSPIX Phosphor Plate Scanner
- X-mind Prime OPG
- Cattani AC200 Compressor
- Cattani MicroSMART Suction motor



**CALL FOR
BUNDLE
SPECIALS!**

Package #2

- 300 INTRO pkg (includes scaler & stools)
- NSK Air motor
- NSK high and slow speed handpieces
- Durr Hygoclave 17L
- X-mind DC X-ray
- PSPIX Phosphor Plate Scanner
- X-mind Prime OPG
- Cattani AC200 Compressor
- Cattani MicroSMART Suction motor



**CALL FOR
BUNDLE
SPECIALS!**

Package #3

- 300 INTRO pkg (includes scaler & stools)
- NSK Nano Electric motor
- NSK high and slow speed handpieces
- Durr Hygoclave 17L
- X-mind DC X-ray
- PSPIX Phosphor Plate Scanner
- X-mind Prime OPG
- Cattani AC200 Compressor
- Cattani MicroSMART Suction motor



**CALL FOR
BUNDLE
SPECIALS!**

PLEASE CALL 1800 773 743
TO BOOK YOUR SHOWROOM APPOINTMENT
AT THE NEWCASTLE OR SYDNEY FACILITIES

**ORDER
NOW FOR NEXT
SHOWROOM
PACKAGE
RELEASE**

ECONOMY New Surgery Setup Package #4

- 300 SIMPLIFIED pkg (includes scaler & stools)
- XC10 A-dec Built-in Electric motor
- NSK high and slow speed handpieces
- Durr Hygoclave 17L
- X-mind DC X-ray
- PSPIX Phosphor Plate Scanner
- X-mind Prime OPG
- Cattani AC200 Compressor
- Cattani MicroSMART Suction motor

**CALL FOR
BUNDLE
SPECIALS!**



**Image for illustration purposes only*

COMFORT New Surgery Setup Package #5

- 400 PRO (includes scaler & stools)
- XC10 A-dec Built-in Electric motor
- NSK LED high and slow speed handpieces
- Durr Hygoclave 22L
- Durr VistaIntra X-ray
- Durr VistaScan
- Durr VistaPano
- Cattani AC200
- Cattani TurboSMART

**CALL FOR
BUNDLE
SPECIALS!**



**Image for illustration purposes only*

ULTIMATE New Surgery Setup Package #6

- 500B (includes scaler & stools)
- XC10 A-dec Built-in Electric motor
- NSK LED high and slow speed handpieces
- Durr Hygoclave 22L
- Durr VistaIntra X-ray
- Durr VistaScan Phosphor Plate Scanner
- Durr VistaPano OPG
- Cattani AC200 Compressor
- Cattani TurboSMART Suction motor

**CALL FOR
BUNDLE
SPECIALS!**



**Image for illustration purposes only*

PLEASE CALL 1800 773 743
TO BOOK YOUR SHOWROOM APPOINTMENT
AT THE NEWCASTLE OR SYDNEY FACILITIES

**ALSO ASK US
ABOUT SURGERY
SETUP BUNDLES
INCLUDING
MELAG OR
W&H!**

A-dec 411 - Continental

- A-dec 411 chair with LEVER headrest
- No upholstery set (add your choice of new upholstery type & colour to this package!)
- Continental delivery system with Deluxe Touchpad, 2x 6-pin tubings, Fibre-optics module, NLZ electric motor, Std size tray holder
- 551 Assistant Instrumentation and support link
- 572L A-dec dental LED light
- Optional extras (ultrasonic scaler built-in kit, tray, operator stools, EP Valve + adaptors)



*411 TRAD without upholstery (\$YD)

SAVE
\$24,820

RRP \$72,648
SPECIAL PRICE:

\$47,828

*Image for illustration purposes only

A-dec 400 PRO - Continental

- A-dec 400 PRO chair with KNOB headrest
- SEWN "Timberwolf" coloured upholstery set
- 400 PRO Continental delivery system with CP5i Touchpad, 2x 6-pin tubings, Fibre-optics module, Std size tray holder
- 551STA Assistant Instrumentation and support link
- 572L A-dec dental LED light
- Optional extras (electric motor built-in kit, ultrasonic scaler built-in kit, operator stools, EP Valve and adaptors)



*400 PRO Timberwolf CONT (\$YD)

SAVE
\$18,760

RRP \$62,533
SPECIAL PRICE:

\$43,773

*Image for illustration purposes only

A-dec 500 PRO - Continental

- A-dec 500 PRO Chair
- Headrest with LEVER adjustment
- SEWN "Vivid Punch" coloured upholstery set
- 500 PRO Continental delivery system with DS7 Touchpad, 2x 6-pin tubings, Fibre-optics module, Std size tray holder
- NLZ Electric Motor built-in kit
- Satelec Newtron built-in ultrasonic scaler kit (comes with module, cable, handpiece & 3x Tips with Torque Wrenches)
- 551 STA Assistant Instrumentation with CP5 touchpad and Single 3-position suction arm.
- Support link
- 572L/511B A-dec dental LED light
- 482M Monitor mount and Neovo medical grade monitor
- A-dec 521/522 Dr and Assistant stools
- Optional extras (tray, EP Valve and adaptors)



*500 PRO Vivid Punch CONT (\$YD)

SAVE
\$35,225

RRP \$116,627
SPECIAL PRICE:

\$81,402

*Image for illustration purposes only

A-dec 500 PRO - Continental

- A-dec 500 PRO Chair
- Headrest with LEVER adjustment
- SEWN "Vivid Punch" coloured upholstery set
- 500 PRO Continental delivery system with DS7 Touchpad, 2x 6-pin tubings, Fibre-optics module, Std size tray holder
- NLZ Electric Motor built-in kit
- Satelec Newtron built-in LED ultrasonic scaler kit (comes with module, cable, handpiece & 3x Tips with Torque Wrenches)
- Analogue scaler connection kit
- 551STA/2 Assistant Instrumentation with CP5 touchpad and Dual 2-position suction arm.
- 461C Spittoon and support link
- 572L/511B A-dec dental LED light
- 482M Monitor mount and Neovo medical grade monitor
- A-dec 521/522 Dr and Assistant stools
- Optional extras (tray, EP Valve and adaptors)



*500 PRO Vivid Punch CONT (\$YD)

SAVE
\$37,725

RRP \$124,960
SPECIAL PRICE:

\$87,235

*Image for illustration purposes only

PLEASE CALL 1800 773 743
TO BOOK YOUR SHOWROOM APPOINTMENT
AT THE NEWCASTLE OR SYDNEY FACILITIES

DEPOSIT ONLY!
RESERVE NOW,
PAY LATER.

Durr Hygoclave 50 Steriliser Package

- Durr Hygoclave 50 22L Steriliser
- HygoPrint Easy Traceability Printer

35% OFF

SAVE \$6,359.50

RRP \$18,170
SPECIAL PRICE:

\$11,810.50

**Image for illustration purposes only*



HYGOCLAVE 50+ (SYD)

Vatech EzRay Air Wall 450 Arm (short)

- Smart angulation for optimal results
- Intuitive & convenient operating panel
- One dial for all functions
- Lightweight tube head for stable and safe use
- Short Arm – ideal for compact rooms
- 2 years Warranty

SAVE \$3,575

RRP \$7,150
SPECIAL PRICE:

\$3,575

**Image for illustration purposes only*



Vatech Showroom EzRay W450

Vatech Green X 12 with CEPH ARM

- Smart Focus – 1 Scan, 5 Images
- Pano/Ceph/3D CBCT/ Model Scan
- Multi FOV Selection
- Endo Mode with 0.05mm High Definition!
- 41 Layers Panoramic Images
- 10 years Warranty

20% OFF

SAVE \$21,780

RRP \$108,900
SPECIAL PRICE:

\$87,120

**Image for illustration purposes only*



Vatech Showroom Green X 12 RC

PLEASE CALL 1800 773 743
TO BOOK YOUR SHOWROOM APPOINTMENT
AT THE NEWCASTLE OR SYDNEY FACILITIES

DEPOSIT ONLY!
RESERVE NOW,
PAY LATER.

FormLabs Package

- Form3B+ - Advanced Desktop 3D Printer
- FormWash - IPA Wash unit
- FormCure - Automated Post-Curing



FORMLABS PKGS SHOWROOM (QLD & VIC)

SAVE
\$3,249

RRP \$10,834
SPECIAL PRICE:

\$7,584

**Image for illustration purposes only*

Durr Hygoclave 40 Steriliser Package

- Durr Hygoclave 40 17L Steriliser
- HygoPrint Easy Traceability Printer



HYGO40+ (SYDNEY SHOWROOM)

SAVE
\$6,626

RRP \$14,721
SPECIAL PRICE:

\$8,095

**Image for illustration purposes only*

Melag 43B+ Steriliser

- Melag 43B+ 23L Steriliser
- Includes MelaFlash Cycle datalogger



MELAG PREMIUM 43B+ SHOWROOM (VIC)

SAVE
\$4,529

RRP \$22,645
SPECIAL PRICE:

\$18,116

**Image for illustration purposes only*

PSPIX - Phosphor Plate Digital X-ray Scanner

- Most compact phosphor plate scanner on the market - ideal for chairside x-ray scanning
- Comes with 2x Size 1 and 2x Size 2 image plates
- Standard or High definition modes
- Networks up to 10 surgery rooms
- Quick Scanning times



PSPIX SHOWROOM (VIC)

SAVE
\$3,146

RRP \$15,730
SPECIAL PRICE:

\$12,584

**Image for illustration purposes only*

PLEASE CALL 1800 773 743
TO BOOK YOUR SHOWROOM APPOINTMENT
AT THE NEWCASTLE OR SYDNEY FACILITIES

DEPOSIT ONLY!
RESERVE NOW,
PAY LATER.

MASSIVE STOCK CLEARANCE SALE!

*Prices slashed on existing stock – while stock lasts. *All Clearance items must be paid in full to secure the order. *Clearance offers can not be combined with any other package offers. *Some items are display stock from our showroom. These come with full warranty term starting from date of sale to customer.

HANDPIECE OILERS



Assistina TWIN *does not include quick connect adaptors

\$2,978

SAVE \$3,308!!



Assistina ONE

*Includes quick connect adaptors

\$2,128.50

SAVE \$1,486.50!!

IMAGING EQUIPMENT



Vatech VSP

\$9,000

SAVE \$1,890!!



ScanX Edge

\$7,530

SAVE \$3,633!!



ScanX Duo Touch

\$15,000

SAVE \$5,449!!



SoproLife intra-oral camera
(comes with dock**)

\$4,529

SAVE \$5,449!!



SoproCare intra-oral camera
(comes with dock*)

\$4,529

SAVE \$5,449!!

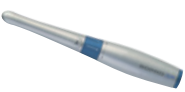

Sopro717 intra-oral camera
(comes with dock**)

\$3,558

SAVE \$899!!



Sopr617 intra-oral camera
(comes with dock***)

\$2,096

SAVE \$524!!



ProVecta HD intra-oral X-ray

\$6,976

SAVE \$4650!!

**Dock type supplied to be based on stock availability – either direct dock, or mini dock

AIR MOTORS



AM-25 RM

\$634

SAVE \$271!!



AM-25 LRM

\$1,273

SAVE \$848!!



AM-25 LT

\$1,495

SAVE \$641!!

HANDPIECES



TK-98 LM

\$1,490

SAVE \$993!!



TG-98 LN

\$976.80

SAVE \$651.20!!



RK-97 L

\$1,618.80

SAVE \$1,079.20



TK-98 L

\$1,480.80

SAVE \$987.20!!



WP-64 M

\$430.20

SOLD
SAVE \$286.80!!



WK-56 LTS

\$1,102.80

SAVE \$735.20!!



WK-56 LT

\$1,102.80

SAVE \$735.20!!



WG-99 A

\$1,039.80

SAVE \$693.20!!

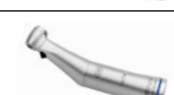

WE-56 LED G

\$672

SAVE \$448!!



TE-98 LM

\$975.60

SAVE \$650.40!!



S-11 Surgical Straight Handpiece

\$1,192

SAVE \$511!!

Ask us about stock A-dec Upholstery sets at massive discounts!

W&H CLEARANCE/AGED STOCK OFFERS

LIMITED STOCK
MASSIVE DISCOUNTS
WHILE STOCKS LAST!

**Piezomed Classic Module
SA-430 M**



40%
OFF

CLEARANCE OFFER - ONLY \$4,959
RRP \$8,265.00
SAVE \$3,306.00

**Piezomed Plus module
SA-435 M (3.5 m)**



40%
OFF

CLEARANCE OFFER - ONLY \$6,640.80
RRP \$11,068.00
SAVE \$4,427.20

**Piezomed Plus module
SA-435 M (1.8 m)**



40%
OFF

CLEARANCE OFFER - ONLY \$6,486.60
RRP \$10,811.00
SAVE \$4,324.40

**Piezomed
SA-320 (1.8 m)**



40%
OFF

FOOT CONTROL
TO COMPLETE
THE PACKAGE
+ \$1,220

SOLD

CLEARANCE OFFER - ONLY \$2,974.60
RRP \$14,873.00
SAVE \$11,898.40

**Set Electric Motor
EM-12 L, MC-1.0**



75%
OFF

SOLD

CLEARANCE OFFER - ONLY \$1,408.75
RRP \$5,635.00
SAVE \$4,226.25

**Handpiece Set
PL-40 HW + PL-66 W
(LatchShort)**



75%
OFF

SOLD

CLEARANCE OFFER - ONLY \$641.25
RRP \$2,565.00
SAVE \$1,923.75

**Handpiece Set
PL-40 HW + PL-64
(Screw-In for Young)**



75%
OFF

SOLD

CLEARANCE OFFER - ONLY \$641.25
RRP \$2,565.00
SAVE \$1,923.75

**Handpiece Contra-angle
SYNEA WG-67 A**



75%
OFF

SOLD

CLEARANCE OFFER - ONLY \$355.75
RRP \$1,423.00
SAVE \$1,067.25

**New Lina RIK-117
AWF 50 Hz 220 V***



SOLD

50%
OFF

CLEARANCE OFFER - ONLY \$6,250.00
RRP \$12,500.00
SAVE \$6,250.00

**Lyla RIN-210 17L
50 Hz 220 V***



50%
OFF

CLEARANCE OFFER - ONLY \$4,875.00
RRP \$9,750.00
SAVE \$4,875.00

**LINA 17 With automatic
water filling**



50%
OFF

CLEARANCE OFFER - ONLY \$5,191.50
RRP \$10,383.00
SAVE \$5,191.50

Lara XL



40%
OFF

CLEARANCE OFFER - ONLY \$9,900.00
RRP \$16,500.00
SAVE \$6,600.00

**Surgical Handpiece
S-9 LG Surgical Handpiece 1:1**



50%
OFF

SOLD

CLEARANCE OFFER - ONLY \$1,557.50
RRP \$3,115.00
SAVE \$1,557.50

**Implantmed
SI-1023 Set 3
(cable foot control,
non-LED motor)**



50%
OFF

SOLD

CLEARANCE OFFER - ONLY \$1,563.60
RRP \$7,818.00
SAVE \$6,254.40

**PB-510 Set
(Quick)**



75%
OFF

CLEARANCE OFFER - ONLY \$548.75
RRP \$2,195.00
SAVE \$1,646.25

**Piezo Built-in Set
PB-5 L Q (Q-Link)**



75%
OFF

CLEARANCE OFFER - ONLY \$917.25
RRP \$3,669.00
SAVE \$2,751.75

SUPER SUMMER SAVINGS!



Buy an A-dec 500 Chair
and 500 Pro Delivery
System, plus an LED Light,
and Assistant's Delivery

AND GET A FREE

Doctor's and
Assistant's Stool Set

**VALUED AT OVER
\$7,000!**

EVEN MORE
Great package
deals inside!

DISCOVER
Our new products

DREAM IN 3D
Customise your space,
colours & equipment.
Scan the QR below.



a/dec
reliablecreative**solutions**



A-dec 500 Pro

Premium A-dec performance connectivity and integration. Expand your practice possibilities while your patients enjoy superior comfort.

Buy a Chair Package* and

GET A FREE STOOL SET



A-dec 300/400 Pro

The **300** is a compact dental chair that's comfortable and built to last, while the **400** combines contemporary styling with robust construction

Buy a 300 or 400 Chair Package* and

GET A FREE STOOL SET

PLUS

BUY ANY CHAIR PACKAGE ABOVE

And receive a **FREE** A-dec Flush Dock & box of ICX Renew

VALUED AT \$594



500 STOOLS

Ultimate Comfort and Support

The A-dec 500 Doctor's and Assistant's stools offer a dynamic seating system that conforms and moves with the body. With years of research behind it, the innovative A-dec 500 stool is strategically engineered to help you feel your best, so you can perform at your best.

- Dynamic support.
- Healthy seated posture.
- Easily adjusted.



FLUSH DOCK

Specialised Simplicity

The holder keeps handpieces and A-dec syringes in place so you can flush, purge, and follow waterline protocols with your hands free. The syringe pocket is shaped to press and hold the A-dec syringe water button. The handpiece slots fit a wide range of tubing nuts and ends. The removable top makes cleaning simple. The lid provides room for two traditional syringes or one Continental® syringe, plus four handpiece slots when all handpieces, motors, and couplers are removed for flushing.



ICX RENEW

Fast and Effective

Fast-acting ICX Renew liquid shock treatment removes odour and foul-tasting bacteria in dental unit waterlines. Just mix the two solutions together into an empty water bottle, run through the lines, and soak overnight.

- Penetrates and removes the buildup of odour and foul-tasting bacteria.
- Blue colour lets you know the solution is hard at work in the waterlines.
- Non-corrosive and gentle on equipment
- Will not corrode or clog waterlines.
- Odourless formula.



TERMS AND CONDITIONS: *Chair package must include Chair, Upholstery, Configured delivery system with A-dec electric motor and tray holder, 500 LED light. 551 assistants' instrumentation with support link and scaler kit. This offer cannot be combined with any other chair promotion Offer Valid 1st January–31st March 2026. All Prices Include GST

GREAT 300 PRO DEALS JUST GOT BETTER!

**UPGRADE
OPTIONS
AVAILABLE!**

INTRO PACKAGE

Includes

- A-dec 311B Pro Compatible Chair for stable, comfortable patient positioning.
- Formed upholstery designed for easy cleaning and long-term comfort.

- A-dec 332 Pro delivery system with CP5 touchpad for straightforward control.
- Three-position control block to manage core handpiece needs.
- 351/S/3 assistant's instrumentation for smooth chairside workflow.
- A-dec 372 LED light to provide clear, consistent illumination.

WAS \$46,890

NOW ONLY \$37,995

SAVE \$8,895

SIMPLIFIED PACKAGE

Includes

- A-dec 311B Pro Compatible Chair with the same ergonomic stability as our Intro Package.
- Formed upholstery for simple maintenance and patient comfort.

- A-dec 332 Pro delivery system with CP5i touchpad for expanded control options.
- Four-position control block including an electric motor for added versatility.
- 551STA assistant's instrumentation for increased workflow efficiency and ease of use.
- A-dec 372 LED light providing bright, reliable chairside visibility.

WAS \$59,945

NOW ONLY \$48,775

SAVE \$11,170

FITS TODAY, FLEXIBLE TOMORROW

The A-dec 300 dental chair features a robust build, excellent access, and minimal maintenance in a compact design. Combined with the A-dec 300 Pro delivery system enabled with A-dec+ you'll have just what you need for the way you practice today.

**With more possibilities
for tomorrow.**



TERMS AND CONDITIONS: Chair package configurations cannot be changed. Free A-dec 500 and 400 stools packages are not available with 300 Pro Intro or Simplified packages.

Contact Presidential for limited ancillary and upgrade options. This offer cannot be combined with any other chair promotion. Offer Valid 1st January–31st March 2026. All Prices Include GST.



NEW!

A-DEC 343 PRO CART



OUR MOST CONVENIENT AND COMPACT DELIVERY SYSTEM!

Ideal for both general and specialised practices, the A-dec 343 Pro dental cart delivery system is configurable for your unique needs. And with its smooth, dynamic height adjustment, you can easily move from sitting to standing for all-day comfort as you work.

- Clinical product integration from electric motors to intraoral scanners.
- Dynamic height adjustment changes to fit your working position.
- Gateway compatibility enables the A-dec+ software platform.

PRICED FROM \$17,680

Contact your
Territory Manager
for further details

PIEZON®
THE ONE AND ONLY NO PAIN SCALER

EMS⁺



NO PAIN Module



PIEZON® Handpiece



PIEZON® PS NO PAIN Instrument

With PIEZON® NO PAIN technology, power transmitted to the instrument automatically increases to remove the calculus effectively leading to maximised patient comfort. It can be seamlessly integrated into your A-dec Delivery System.

[†]Purchase an EMS Scaler Kit with an A-dec Delivery System, receive a FREE Analogue Connectivity Kit valued at \$352.

		SPECIAL PRICE	SAVE
EM-FS-438	NO PAIN Kit [†]	\$3,753	\$554
EM-FS-437	NO PAIN Kit LED [†]	\$5,274	\$654
EM-EN-041	Universal Handpiece	\$899	\$1,481

Lisa

Promotion Package*

Traceability kit includes:
Consumable Kit
Label printer
QR Bar code reader

CODE: PLUS_Discount LISA



lisa

SAVE over \$5,000 with a Lisa steriliser package from Presidential!

The main graphic features a large white Lisa steriliser unit on the right. To its left, a green-outlined box contains images of the traceability kit: a handheld QR bar code reader, a label printer, and two rolls of labels. A large, glowing green cross is centered in the background. In the bottom left corner, there is an inset showing the ioDent app interface on two smartphones. A green circular callout on the right side of the graphic contains the text: **FREE** Traceability Kit & ioDent Cloud-based services.

thed + Tabletop Starter Package



Thed+ Tabletop
+ starter package

package includes

- > Lower rack
- > Basket (1/4)
- > Basket (1/2)
- > Vertical support
- > 3 trays or cassettes support
- > BePro Cleaner TE 1.5L
- > BePro Rinse 0.8L
- > Valve

Total Value \$26,597.68

\$23,900.00

SAVE \$2,697.68



BUNDLE THED+ & RECEIVE FREE W&H CREDIT OF \$4,500!!



OR



OR



thed + Undercounter Starter Package

Thed+ Undercounter
+ starter package

package includes

- > Lower rack
- > Basket (1/4)
- > Basket (1/2)
- > Vertical support (1/4)
- > 3 trays or cassettes support
- > BePro Cleaner TE 5L
- > BePro Rinse aid 1L
- > Valve

Total Value \$29,715.77

\$26,900.00

SAVE \$2,815.77



BUNDLE THED+ & RECEIVE FREE W&H CREDIT OF \$4,000!!



OR



OR



thed +

Synea Fusion & Vision Promotion

Clinic
synea



**BUY 2
GET 1
FREE!!***

**BUY 3
GET 2
FREE!!***

**ASK US
FOR A
QUOTE &
SAVE!!**

*Can Mix & Match, FREE item is equal to the lowest priced item.



Ask us about Surgery Setup deals with W&H handpieces, handpiece oilers, Surgical Consoles & Surgical Handpieces!!



Ask us for a Surgery Setup quote with Massive savings!!



20% OFF

Alegra handpieces



20% OFF

Implantmed & Piezomed module



20% OFF

Surgical handpieces



vatech

Green X™
Powered by DAVIS AI

Imagine 49.5um voxel as your default - segmented to visualise all canals easily identifying MB2, *isn't it superb?*
Meet the new **Endo mode** inside Green X powered by DAVIS

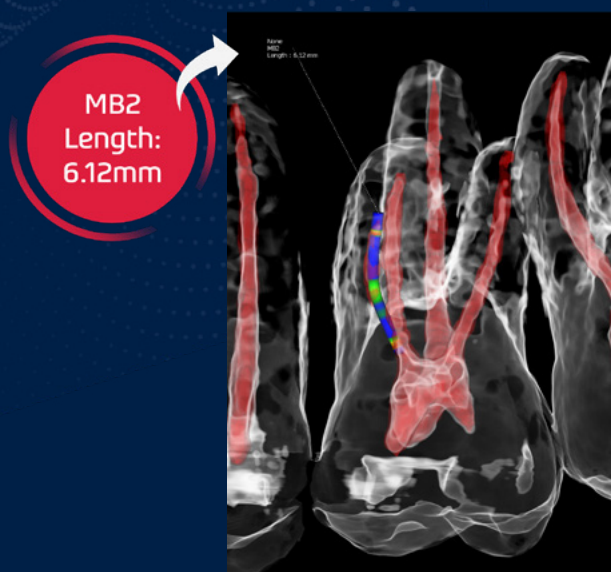

FREE BONUS
WITH GREENX
- FREE
EZSENSOR HD
& EITHER EZRAY
WALL OR VSP!!

FREE BONUS
WITH VATECH OPG
- FREE EZSENSOR
CLASSIC OR
EZRAY AIR WALL!!

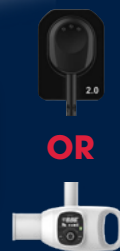

Get Instant TMJ visualisation with
Australia's first CBCT with built-in
AI segmentation!

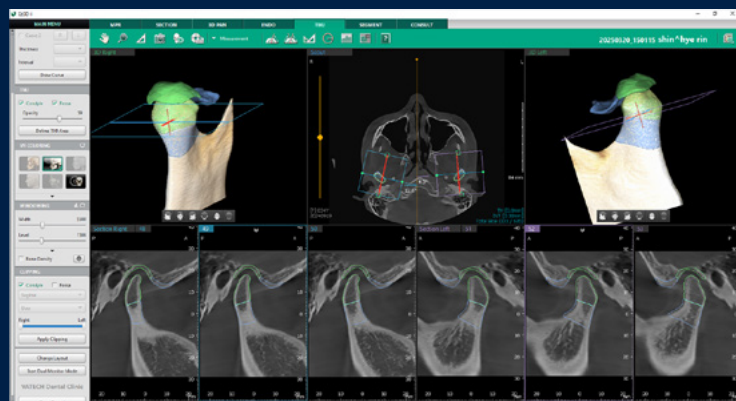
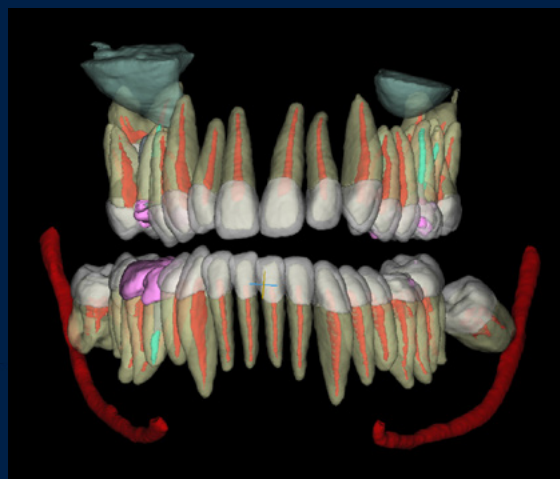

We matched 4-in-1 versatility with true AI segmentation



Vatech EzRay Air Portable

vatech

WEIGHT INNOVATION WITH CNT (CARBON NANO TECHNOLOGY)

The world's first dental application of Carbon Nano Technology.

The EzRay Air Portable is a lightweight portable x-ray device that is designed for easy handling and stable positioning, delivering optimal image quality for your intra-oral x-ray images.

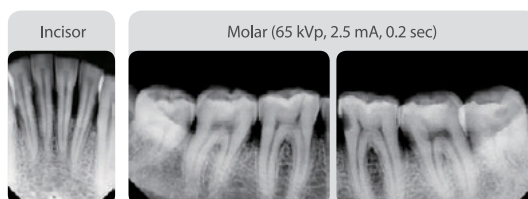

DOUBLE SCATTER SHIELD DESIGN FOR OPERATOR SAFETY

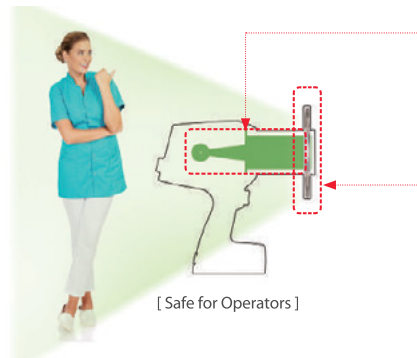

INTERNAL SHIELDING

The internal radiation shielding is perfectly designed to protect the operator from radiation leakage.

EXTERNAL BACKSCATTER SHIELDING

Exposure to radiation results from the beam interacting with the surface of the patient, causing radiation to bounce off as radiation scatters in different directions. The backscatter shield significantly reduces the amount of radiation being reflected.

LOWER COOLDOWN TIMES, FASTER WORKFLOW

The EzRay Air Portable's unique carbon-nano technology efficiencies, which are not available in traditional x-ray generation methods, means there is a 75% reduction in cool-down time between shots, when compared to leading competitor's devices. This allows users to spend less time waiting for their x-ray to be ready and more time diagnosing and treating the patient.

NO WARMUP TIME

With no initial start-up delay for conventional x-ray sources to warm up, the EzRay Air Portable's Carbon Nano Technology optimizes workflow by allowing for quicker exposure after you initially turn on the device.



ASK US
FOR BEST
PACKAGE
PRICING!



S-MAX M

25% OFF RRP

Unlock premium performance with the NSK S-Max range. High power, exceptional control and proven durability deliver faster, smoother procedures – driving efficiency, precision and value for your practice.

6 MONTHS
EXTENDED WARRANTY*

DISCOVER THE S-MAX RANGE



CONTRA-
ANGLES



AIR
TURBINES

*Unlock your additional 6-month warranty on selected S-Max M air turbines and contra-angles by applying promo code #Q126 at the time of purchase. Must register your handpiece online upon receipt. Visit nsktech.com.au/product-warranty/ to complete your product registration.

All prices as listed. Valid until 31 March 2026. Not to be used in conjunction with any other NSK promotions. All prices are as quoted in AUD and include GST.



M25L
C1024



RRP: \$1,421

SAVE: \$356!

NOW: \$1,065

M95L
C1023

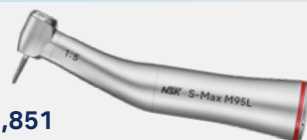

RRP: \$1,851

SAVE: \$463!

NOW: \$1,388

M800L
P1253



RRP: \$1,450

SAVE: \$363!

NOW: \$1,087

M900L
P1254

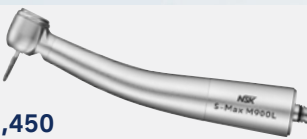

RRP: \$1,450

SAVE: \$363!

NOW: \$1,087

Z15L

C1039



RRP: \$2,225

SAVE: \$557!

NOW: \$1,668

Z24L

C1126001



RRP: \$1,566

SAVE: \$392!

NOW: \$1,174

Z25L

C1038



RRP: \$1,566

SAVE: \$392!

NOW: \$1,174

Z45L

C1064



RRP: \$2,376

SAVE: \$594!

NOW: \$1,782

TI-MAX Z

25% OFF RRP

Built with titanium strength, outstanding torque and precision engineering, it provides lasting reliability and high-speed performance that enhances every procedure.

6 MONTHS
EXTENDED WARRANTY*

*Unlock your additional 6-month warranty on selected Ti-Max Z contra-angles by applying promo code #Q126 at the time of purchase. Must register your handpiece online upon receipt. Visit nsktech.com.au/product-warranty/ to complete your product registration.



DISCOVER THE TI-MAX RANGE



CONTRA-
ANGLES



AIR
TURBINES

iCARE

25% OFF RRP

Reduce manual maintenance and protect your investment with over 5,000 automated oiling cycles for thorough and consistent handpiece care.

iCare C2

Y1002787

RRP: \$5,764

SAVE: \$1,441!

NOW: \$4,323



iCARE ADAPTORS

20% OFF RRP

RRP: \$250 SAVE: \$50 each! NOW: \$200



iCare adaptor – For NSK Z257010



iCare adaptor – For KaVo Z257020



iCare adaptor – For W&H Z257021



iCare adaptor – For Sirona Z257023

MAINTENANCE OIL

20% OFF RRP

Z016130

RRP: \$240

SAVE: \$48 each!

NOW: \$192



DISCOVER
HOW
iCARE
WORKS



PROPHY-MATE NEO

25% OFF RRP

Y135029

RRP: \$1,781

SAVE: \$446 each!

NOW: \$1,335



DISCOVER
Prophy-Mate neo

Delivers powerful yet gentle supragingival cleaning, ideal for removing stains and plaque biofilm with ease.



Other connections available (Sirona, KaVo, W&H) From RRP \$1,899 / NOW: \$1,615

PERIO-MATE

25% OFF RRP

Y1002654

RRP: \$1,781

SAVE: \$446 each!

NOW: \$1,335



DISCOVER
Perio-Mate

Delivers fast and highly precise removal of plaque biofilm in subgingival pockets for improved periodontal maintenance.



Other connections available (Sirona, KaVo, W&H) From RRP \$1,899 / NOW: \$1,615

VARIOSURG 4

25% OFF RRP

Offers cutting-edge implant and oral surgery control with intuitive settings, consistent torque delivery, and efficient versatility for advanced dental procedures.

VarioSurg 4 w/o FC

Y1500769

RRP: \$10,563

SAVE: \$2,641!

NOW: \$7,922

VarioSurg 4 w/ FC

Y1500768

RRP: \$13,091

SAVE: \$3,273!

NOW: \$9,818



DISCOVER
VarioSurg 4

SURGIC PRO2

25% OFF RRP

Delivers precise, reliable surgical performance with intuitive controls, enhanced visibility, and consistent power.

Surgic Pro2 Optic

Complete Set with
X-SG20L Handpiece
Y1500511

RRP: \$9,162

SAVE: \$2,291!

NOW: \$6,871

Surgic Pro2 Optic

Complete Set
without Handpiece
Y1500511WOH

RRP: \$6,668

SAVE: \$1,667!

NOW: \$5,001

Surgic Pro2 Non-Optic

Complete Set with
SG20 Handpiece
Y1500512

RRP: \$7,853

SAVE: \$1,964!

NOW: \$5,889

Surgic Pro2 Non-Optic

Complete Set without
Handpiece
Y1500512WOH

RRP: \$6,179

SAVE: \$1,545!

NOW: \$4,634



DISCOVER
Surgic Pro2

POWDERS

20% OFF RRP

FLASH pearl

Y900698

Calcium
carbonate based
powder (54µm) for stain removal.
4 x 300g bottles

RRP: \$343

SAVE: \$69 each!

NOW: \$274



SOFT pearl

Y1500721

Glycine based
powder (65µm), ideal for
moderate staining.
4 x 250g bottles

RRP: \$343

SAVE: \$69 each!

NOW: \$274



Perio Mate Powder

Y900938

Glycine based powder
(25µm) for sub and
supragingival use.
2 x 160 g bottles

RRP: \$329

SAVE: \$66 each!

NOW: \$263

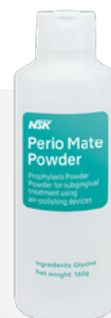

Setup your new surgery with Presidential & SAVE!!

MELAG
competence in hygiene



Buy a Melag Pro or
Prime Line steriliser
& receive a FREE
Melaprint80
traceability printer



FREE!
SAVE
\$1,305!!

**Ask us about special pricing on
MelaTHERM, CareClave, CliniClave, MelaTRACE, MelaSEAL!**

**Contact us today to see how much you can save
on your new Steri Room Equipment Package!**



Enbio Pro & Enbio S

enbio®

Enbio sterilisers are up to 6 times smaller and 3 times lighter than a typical class-B / vacuum autoclave. But when it comes to work efficiency, they keep up the pace.

Superfast sterilisation

Up to 4 times faster cycle time than the typical autoclave.

Perfectly dry pouches in no time

Enbio S sterilises a load of wrapped instruments in just 15 minutes (Enbio Pro – 18 minutes).

Emergency sterilisation

In case of emergency, you can sterilise unwrapped instruments for immediate use in just 7 minutes.

Simple

Enbio is so simple to install and operate that it takes longer to explain how simple it is.

Inaudibly silent

Enbio autoclaves work unbelievably silent. Wherever you use it, nobody will notice it's working.

Enbio Magic Filter: forget about water

Imagine a race car covering a long distance on a teaspoon of fuel. Enbio autoclaves are like that. With Enbio Magic Filter as a standard equipment, they can run up to 1000 processes on just 1 litre of demineralised water. No tap or sink required.

Enbio S. Speedmaster.

Enbio S is compact to fit even a cramped space. Unbelievably short process times will save your procedure in emergency, or allow sterilisation of the instruments as you go, between patients.

Enbio PRO. Small foot. Big space.

Enbio PRO is an ideal solution as a basic workhorse in a small practice. Superfast sterilisation and room to hold most of the instruments, including popular implant cassettes.



SPECIAL PRICING!!

Enbio Standard **\$4,500** **SAVE \$524.56!**

Enbio Pro **\$5,500** **SAVE \$587.41!**



New Product Release

u.sense HD

Resolution: > 27lp/mm

Simplicity at every step

From installation to diagnosis, U-Sense HD designed to integrate effortlessly into your daily workflow.

With its USB 2.0 direct connection, U-Sense HD is instantly ready to use- just plug it in and start capturing high-definition images within seconds.

Whether you're upgrading your equipment or setting up a new operator installation is fast and effortless

Thanks to TWAIN compatibility, U-SENSE HD integrates smoothly with most dental imaging software on the market.



The Right Fit, Every Time

U-SENSE HD was designed to adapt — to every patient, every clinical situation, and every workflow.

Its ergonomic shape, lightweight design, and rounded edges ensure easy positioning and greater patient comfort, even in sensitive areas.

With three available sizes — including a new 1.5 format — U-Sense offers the right fit for both pediatric and adult indications, making daily use simpler and more intuitive.

Ref # W1300003	RRP \$4,620.00	Special Prom Price \$3,878.00
Ref # W1300005	RRP \$5,042.70	Special Prom Price \$4,235.00
Ref # W1300004	RRP \$5,285.70	Special Prom Price \$4,441.00



C50 Full HD Camera

with diagnostic Aid Option



The **C50 Camera** with diagnostic-aid option is the only camera on the market to cover so many pathologies, featuring 4 integrated vision modes for seamless navigation.

Remarkable clinical **vision**

- **Full HD resolution** for superior image qualityw
- **Autofocus** for a clear image
- **4 camera shots available**; macrovision, single tooth, smile and portait

Remarkable clinical **versatility**

<p>DAYLIGHT MODE</p> <p>Record of natural colors for a better interpretation of tooth shade, pathology identification and patient follow-up</p>	<p>DAYLIGHT+ MODE</p> <p>High contrasts emphasizing anatomic fissures and details of the dentin structure/depth.</p>
<p>PERIO MODE</p> <p>Enhancement of dental plaque and gingival inflammation thanks to chromatic amplification.</p>	<p>CARIO MODE</p> <p>Caries detection by fluorescence technique by LEDs.</p>

To order: C50 with diagnostic Aid S_C50_0001

C50 without diagnostic Aid S_C50_0002

C20 Easy to use, Easy to master...



Full HD

Capture every detail for confident diagnostics.

Bright Halo

Provides a soft, uniform light around the teeth, ensuring exceptional clarity and visibility for precise diagnostics and detailed imaging.

Fog light

Prevents lens condensation during use, ensuring clear, uninterrupted visuals of the teeth for accurate diagnostics and consistent image quality.

Automatic flipping

Ensures the image is always correctly oriented, whether capturing maxillary or mandibular views, providing seamless and intuitive imaging without manual adjustments.

Plug & Play connectivity

Mac and Windows compatible

Seamlessly navigate the patients mouth

The C20 enables easy diagnosis, treatment planning and patient communication.

High-quality full HD images help your patients understand their oral health and encourage two way communication that boosts treatment acceptance rates. A 25% growth was observed in treatment the acceptance rates*.

SPECIAL PRICE

20% Discount off RRP on C50 & C20 Camera's



NEW



x-mind unity

Unity... is strength

X-MIND® Unity is Acteon's outstanding DC intra-oral X-ray generator, combining elegant design with technological solutions derived from longstanding imaging know-how. The constant potential, high frequency DC generator combined with a small focal spot (0.4 mm) and a complete range of radiological settings, is engineered to offer high standards of image quality and safety in a simple and intuitive way, perfectly integrated into the users workflow..

X-Mind® unity is available in different configurations allowing to fulfill any operational need. Arm lengths: 0.40 m, 0.80 m, 1.10 m - installation type: top wall, bottom wall, mobile stand.



X-MIND Unity RRP \$8,679.00 **SPECIAL PROMO OFFER \$6,600.00**

x-mind
ac

x-mind
dc



acteon
Caring People. Improving Lives

Experience intuitive excellence

Designed to simplify daily operations, prioritise patient safety and enhanced dental workflows X-MIND AC/DC is the perfect choice for modern dental professionals.

Three arms lengths are available : 41 cm (16.2"), 82.5 cm (32.5") and 110 cm (43.5") and can be: Top wall mounted Bottom wall mounted Dental unit, ceiling and mobile version are also available.

X-MIND DC available with
Remote Wireless Control

- No more wiring issues
- Cost effective
- Enhanced Convenience



2 YEARS
WARRANTY



X-Mind DC Contact your Authorized Acteon Dealer for Special Pricing
X-Mind DC Wireless Button \$945.00 **RRP**

x-mind optima3D

The Smartest,
The Smallest,
The Ultimate.



RealGUIDE® AI that *RealGUIDE*® you. UNIVERSAL OPEN SYSTEM

Designed to drastically reduce complexity, the new AI-powered tools of RealGUIDE® enable clinicians to **streamline their implant and restorative workflows**, providing a better communication with patients, build trust, and improve treatment acceptance rates.

The new AI-powered features integrated into RealGUIDE® provide unparalleled support for specialists at every stage of the implant and restorative workflow. **By simplifying complex tasks and automating key processes**, the software streamlines the entire workflow, allowing faster and more accurate treatment planning.

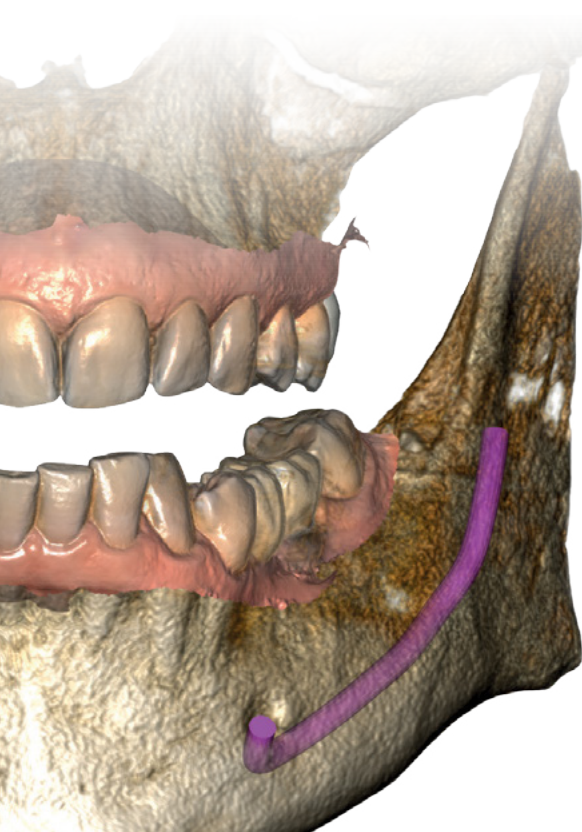

CPR Drawing

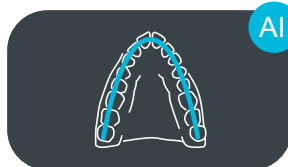

Nerve Tracking



Teeth Segmentation

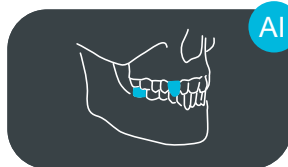

Bone Segmentation



Implant Positioning

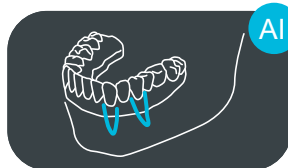

Smile Design

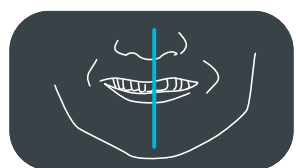

...and much more

Contact Presidential for Special Pricing

opus

Original air Polisher and Ultrasonic Scaler

opus cart

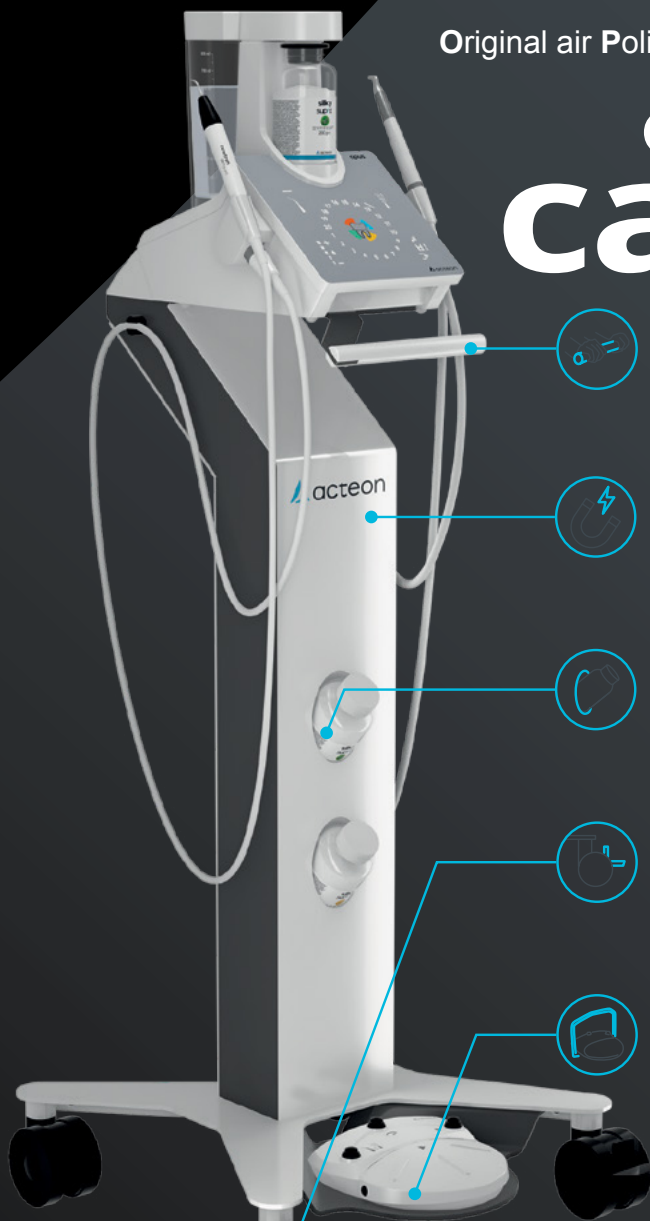

Wide ergonomic handle
Easy to grip and maneuver

Smart magnetic cable management
Hidden, secure, and instantly accessible

Powder holders
Keep bottles within easy reach

Smooth-rolling wheels with brakes
Effortless mobility and stability when needed

Pedal storage on wheel base
Practical and space-saving



OPUS® is fully engineered in France,

with our Made in France quality seal and our commitment to hand-made precision. Our French craftsmanship allows us to proudly master:

- Full design and development manufacturing
- Supply chain processes
- Customer care service

Made in France.
Trusted worldwide.

The choices empowering you to work the way you want

OPUS® device offers user-friendly experience with: • Instant treatments to contribute to efficient and safe operations with its responsive color-guidance interface • Simplified mode adjustments • Power level regulation for various clinical indications



ColorDrive Control

Simplifies power selection for ultrasonic and polishing mode.

QuickSense

Recognize automatically handpiece and power selection.

PIEZOELECTRIC SURGERY IS POWERFUL ENOUGH
TO CARRY OUT EXTRACTIONS AT THE SAME SPEED¹
AS ROTARY INSTRUMENTS!

- Socket preservation⁹
- Safe for soft tissues
- Recommended for immediate implant placement
- No force needed
- 50% less pain & swelling²
- 98% less analgesics intake¹

1, 2, 9 References available on file



PIEZOTOME[®] CUBE



BUY 1 x PIEZOTOME[®] CUBE (F50102),
GET 1 x Extraction II Tip Kit (F87546) or
1 x Universal Tip Kit (F87539) **FREE**

IMPLANT CENTER 2

The alliance of technologies for safe and atraumatic bone surgeries

The alliance of the most advanced ultrasonic and rotary technologies ensures total independence in increasingly diverse clinical areas like: periodontics, endodontics, prophylaxis, restorative, pre-implant, implant surgeries.

Innovative, broad and robust surgical and non-surgical tips range



BUY 1 x Implant Center 2[®] (F27203),
GET 1 x Cube Led Handpiece Ref #F12816 **FREE**

Expasyl Exact paste

Expasyl[™] Exact paste provides excellent benefits with little risks. Its viscosity has been carefully calculated to open the sulcus effectively without damaging the epithelial attachment. Your procedure is both safe and effective.

- Expasyl[™] facilitates access to the preparation limits and emergence profile for perfect impressions
- The compound opens the sulcus and dries it (blood, saliva and fluids) completely
- Cost-effective = no waste of material
- Works with composite applicator gun



Contact Presidential for SPECIAL OFFERS

NEWTRON P5XS

NEWTRON® technology, a guarantee of efficacy and safety. The perfectly-controlled vibrations and high-quality tips bring to treatments more preservation, efficacy and comfort. Plus the widest range of tips on the market (80 different tips) with exclusive designs, alloys and coatings for clinical versatility. Exclusive tips in Pure Titanium for implant cleaning.



PRECISION

Precise treatments thanks to the controlled linear vibrations

PRESERVATION

Tissue preservation with the automatic and continuous frequency adjustment

COMFORT

Comfort for the patient and practitioner thanks to the real time power adjustment

NEWTRON® tips conserve teeth and meet all clinical requirements. NEWTRON tips were thought by dentists for dentists. They will offer you specific solutions, comfort and visibility.

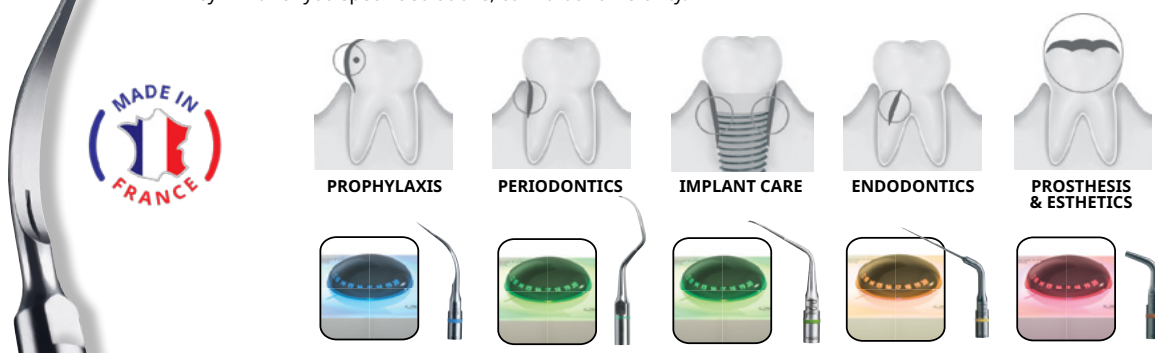

BUY 1 x P5XS B.LED GET 1 x Handpiece FREE

Your trusted OEM partner

Integrate Acteon's solutions in your treatment unit, choose ACTEON as your OEM partner with confidence.



Specialty Consumables

- Disposable tips



Imaging Solutions

- IO Camera

Specialised Equipment

- Ultrasonics
- Polimerization
- Air polishing

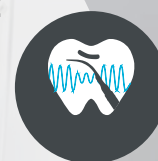

BUY 1 x Newtron OEM Scaler GET 1 x Newtron Handpeice FREE

ACTEON NEWS

N° 15248

Caring People. Improving Lives

2026

WARNING - Breaking news - WARNING

**Stop
using competitors' tips
with ACTEON® devices**



Could seems financially interesting initially but more costly in the long term:

- 1- Tips need to be changed more often
- 2- Increased treatment time
- 3- Potential damage to the handpiece may require replacement

acteon

J02050 - V2 - 04/2024

Choose only the ACTEON® Original Tips to get the full performance of your ACTEON® ultrasonic device



Only ACTEON® Original Tips can guarantee optimal performance and safety of use with our ultrasonic devices.



ACTEON's liability and warranty of parts and accessories is voided when damages occur due to the use of non ACTEON® Original Tips.

SATELEC - A company of ACTEON® Group - 17, avenue Gustave Eiffel - Zone Industrielle du Phare - 33700 MERIGNAC - FRANCE
Class IIa medical devices (GMED) - CE 0459 - Manufacturer: SATELEC® ACTEON® Group - France

Servotome II A New Impulse In Electrosurgery

2 YEARS WARRANTY

Experience the benefits of eletrosurgery

High frequency electrosurge or orthodontics, periodontics and other oral surgery with a single footswitch, a box with 10 electrodes & a conductive bracelet.

Electrosection

Vaporizing the tissue with the active electrode makes it possible to cut quickly without damaging the edges of the incision.

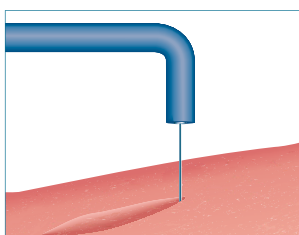

Fulguration

Makes it possible to surface coagulate gingival tissue while protecting the underlying layer.

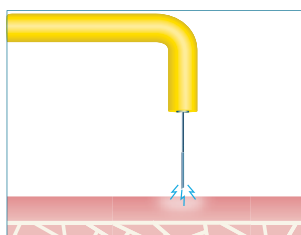

Coagulation

Concentrating energy at the surface of a massive electrode makes it possible to diffuse the heat to the surrounding tissue and produce instantaneous hemostasis.

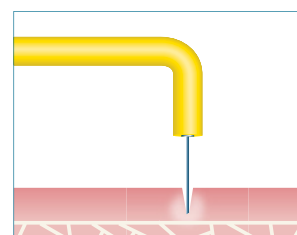
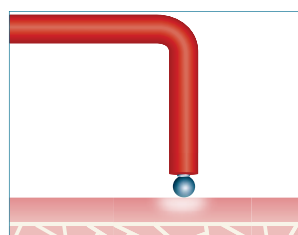

Eurosonic 4D The new dimension of ultrasonic washing

Eurosonic 4D is the most advanced 3.8 L ultrasonic tank in the range. Equipped with an LED-backlit display controller, it is intuitive and user-friendly thanks to the lights indicating the different cycles, times and temperatures.



EMS Scaler Special Offers



1

**BUY 5,
GET THE 5TH
AT 50% OFF!!
(MASSIVE SAVINGS!!)**

*Non-Optic – blue ring, LED – red ring,
or Universal – black ring

*Mix and match allowed.
Free item equal to the value of lowest item.



2

**EMS No Pain
Scaler handpieces
(EN-061 & EN-041)**

Call for best pricing!

*excluding discounts that go below cost prices.
*copy of competitor quote is required for price-beat
*promotion on EN-041 while stock lasts.



3

**ASK US FOR
SPECIAL PRICING
ON EMS INSTRUMENTS**



4

**EMS No Pain Piezon
Scaler LED Kit**

1x LED Scaler Handpiece,
1x PS Instrument with Combi Torque Wrench
and 4x spare LED light guides



Leica M320 D Dental Microscope



With Integrated 4K Camera

Enjoy better visualisation during surgical and non surgical dental procedures, benefit from increased physical comfort, and show your expertise to peers and patients with astounding 4K images.

Inspired by dentists - With the M320 dental microscope you can achieve better treatment results and optimise outcomes through high precision microdentistry. To help you share your expertise with patients and peers you can record your procedures in impressive 4K image and video quality.

Developed for dentists - The ergonomic microscope design of the M320 enhances your physical comfort and thus increases efficiency in different fields including restorative dentistry, endodontics, prosthodontics and aesthetic dentistry as well as periodontics and implantology.

Not all products or services are approved or offered in every market and approved labeling and instructions may vary between countries.



Call us
for a
demonstration

PHYSICAL COMFORT INCREASES EFFICIENCY

Ensure you are sitting comfortably so that you can work without interruptions for repositioning yourself. Leica Microsystems offers a choice of objective lenses, binocular tubes, and ergonomic accessories that suit your body frame, specialty, and working preference.



Binocular tube with 45° angle

Work in comfortable standard position with a fixed 45° viewing angle



ErgoWedge for the 45° binoculars

Enjoy working more ergonomically with a tiltable viewing angle of 5–25°



Binocular tube for 180° movement

Enhance comfort and flexibility through an even wider range of viewing angles



ErgonOptic Dent accessory

Extends the reach of the microscope and allows to swivel the optics carrier to any angle



Ultra-low binoculars for an upright posture

Work in a more compact position with your body and arms closer to the operating field

Synea Fusion & Vision Promotion



**BUY 2
GET 1
FREE!!***

**BUY 3
GET 2
FREE!!***



synea

**ASK US
FOR A
QUOTE &
SAVE!!**

*Can Mix & Match, FREE item is equal to the lowest priced item.

S-Max M Handpieces



MODEL **S-Max M95L**
ORDER CODE **C1023**

RRP: \$1,851

NOW: \$1,388

SAVE \$463



MODEL **S-Max M25L**
ORDER CODE **C1024**

RRP: \$1,065

NOW: \$1,208

SAVE \$356



MODEL **S-Max M800L**
ORDER CODE **P1253**

RRP: \$1,450

NOW: \$1,087

SAVE \$363



MODEL **S-Max M900L**
ORDER CODE **P1254**

RRP: \$1,450

NOW: \$1,087

SAVE \$363

NSK Create it

Ti-Max Z Air Turbines



MODEL **Ti-Max Z15L**
ORDER CODE **C1039**

RRP: \$2,225

NOW: \$1,668

SAVE \$557



MODEL **Ti-Max Z24L**
ORDER CODE **C1126001**

RRP: \$1,566

NOW: \$1,174

SAVE \$392



MODEL **Ti-Max Z25L**
ORDER CODE **C1038**

RRP: \$1,566

NOW: \$1,174

SAVE \$392



MODEL **Ti-Max Z45L**
ORDER CODE **C1064**

RRP: \$2,376

NOW: \$1,782

SAVE \$594

Call us for a quote on your required handpiece models today!



Luke Williams
0421 493 876
NSW/ACT/QLD

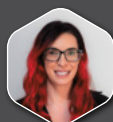

Lee O'Bryan
0427 758 650
Greater Sydney/QLD



Michelle De Blasis
0422 391 596
VIC/TAS/QLD

